



Kodak
*i***200**
Series Scanners



User's Guide

KODAK iNnovation Series Scanners

Kodak

i200 Series Scanners

User's Guide

A-61167
P/N 3E9822

KODAK iNnovation Series Scanners

Contents

Introduction	1
Scanner Features	1
Paper Transport Features	2
Speed/Capacity (Throughput)	2
Image Quality Features	2
Maintenance	2
Optional Accessories	3
Preparing Documents for Scanning	3
Recommended Documents	4
Safety Information	5
Warning Labels	5
User Precautions	5
Safety and Regulatory Agency Approvals	6
Environmental Information	7
Acoustic Emission	7
Power System	7
EMC Statements	8
United States	8
Japan	8
Taiwan	8
People's Republic of China	8
European Union (EU)	8
Installing the Scanner	9
Site Specifications	9
System Requirements	10
Minimum System Configuration	10
Recommended System Configuration	10
Unpacking the Scanner	11
Registering Your Scanner	11
Removing the Foam Sheet	12
Scanner Components	12
Front	12
Rear	13
Side	13
Internal	13
Making Connections	14
Installing the IEEE-1394 (FireWire) Card in the Host Computer	14
Installing the KODAK Driver Software	14
Installing the IEEE-1394 (FireWire) Cable	14
Power Setup	15

Input and Output Trays	18
Attaching the Input Tray	18
Attaching the Output Tray	18
Tray Extenders and Side Guides	18
Adjusting the Output Tray	19
Closing the Input and Output Trays	19
Installing Optional Accessories	19
Using the Scanner	20
Starting and Stopping Scanning	20
Automatic Feeding	20
Continuous Feeding	20
Manual Feeding	21
Damaged Documents	21
Additional Features for the i280 Scanner	22
Long Paper Mode	22
Special Document Mode	22
Perfect Page with iThresholding	23
Toggle Patch	23
Maintenance	24
Cleaning the Scanner	24
Cleaning the Separator Module	25
Cleaning the Feed Module	26
Cleaning the Drive Rollers and Transport Area	27
Cleaning the Imaging Guides	28
Cleaning the Paper Path	29
Replacing Parts	29
Calibrating the Scanner	30
Troubleshooting	31
Indicator Lights	31
Lamps	31
Clearing Document Jams	31
Adjusting the Separator Module Tension	32
System Is Not Responding	33
Color Image Quality	33
Problem Solving	34
Transporting the Scanner	36

Appendix A Specifications	A-1
Appendix B Supplies and Accessories	B-1
Appendix C KODAK i200 Series Imprinter	C-1
Contents of the Imprinter Kit	C-1
Installing the Imprinter	C-2
Removing the Circuit Board Cover	C-2
Attaching the Imprinter Board and Cable	C-3
Completing the Imprinter Installation	C-8
Installing the Ink Blotter Strips	C-10
Purging an Ink Cartridge	C-11
Installing an Ink Cartridge	C-12
Setting the Imprinter Position	C-13
Imprinter Maintenance	C-14
Imprinting Problems	C-14
Expected Life of Imprinter Components	C-14
When the Imprinter Is Not in Use	C-14
Replacing an Ink Cartridge	C-14
Replacing the Ink Blotter Strips	C-15
Replacing the Ink Cartridge Carrier	C-16
Imprinting Overview	C-17
Print Characters	C-17
Imprinter Specifications	C-18
Appendix D KODAK i200 Series Dockable Flatbed	D-1
Contents of the Dockable Flatbed Kit	D-1
Flatbed Specifications	D-1
Installing the Dockable Flatbed	D-1
Using the Flatbed	D-3
Book Scanning	D-3
Calibrating the Flatbed	D-4
Cleaning the Flatbed	D-5
After a Power Failure	D-5
Removing the Dockable Flatbed	D-6
Appendix E Installing Optional Memory	E-1
Installing Memory in the Scanner	E-1

Index

Introduction

Before you install and operate your KODAK i200 Series Scanner, take a few minutes to read through this guide. It contains important information about installing, using, and maintaining your scanner.

- KODAK i250 Scanner is a desktop *simplex* color scanner with an automatic document feeder.
- KODAK i260 Scanner is a desktop *duplex* color scanner with an automatic document feeder.
- KODAK i280 Scanner is a desktop *duplex* color scanner with an automatic document feeder.

Scanner Features

- Excellent paper handling, image quality, and reliability
- Color at the same speed as bitonal and grayscale
- Simultaneous color and bitonal output
- Long Paper and Special Document scanning modes (i280 Scanner only)
- Perfect Page with iThresholding for better image and text legibility, smoother lines, minimal to no artifacts, and fewer shaded areas (i280 Scanner only)
- Toggle patch to enable color on-the-fly processing (i280 Scanner only)
- Aggressive cropping capability to eliminate residual black border on any image edges
- Easy to use and maintain
- Handles a broad range of paper weights and sizes
- Small footprint; fits easily on a desktop or table
- Low noise level
- Easy installation
- ISIS and TWAIN device drivers are included on a CD that is packed with each scanner
- International language support
- Automatic overlap/multifeed detection
- All scanner models support multiple electrical power requirements for use worldwide
- May be user-calibrated at any time
- Electronic red, green, and blue color dropout

Paper Transport Features

- Automatic and manual feeding
- Multifeed detection by document length and/or document thickness
- Automatic document feeder (ADF) with operator-assisted “infinite” and single-sheet feeding

Speed/Capacity (Throughput)

The following speeds in pages per minute (ppm) are for color, grayscale, and bitonal output.

Resolution	Landscape (A4)			Portrait (Letter)		
	i250 Scanner	i260 Scanner	i280 Scanner	i250 Scanner	i260 Scanner	i280 Scanner
150 dpi	67 ppm	67 ppm (134 ipm)	82 ppm (164 ipm)	53 ppm	53 ppm (106 ipm)	67 ppm (134 ipm)
200 dpi	50 ppm	50 ppm (100 ipm)	60 ppm (120 ipm)	40 ppm	40 ppm (80 ipm)	50 ppm (100 ipm)
300 dpi	33 ppm	33 ppm (66 ipm)	40 ppm (80 ipm)	26 ppm	26 ppm (53 ipm)	33 ppm (66 ipm)

Image Quality Features

- Adaptive Threshold Processing (ATP), image compression, despeckle, and dithering for bitonal scanning
- Built-in iThresholding for bitonal scanning (i280 Scanner only) uses a single setting to produce the highest quality images for mixed document sets of varying quality (i.e., faint text, shaded backgrounds, color backgrounds).
- Image capture optical resolution: 300 dpi
- Image output resolution: 75/100/150/200/240/300/400/600 dpi for bitonal, grayscale, and color scanning

NOTE: Throughput speed at 400 dpi and 600 dpi is dependent upon your PC configuration.

- Auto-color balancing (auto-white balancing) to ensure good color balance after calibration
- Pixel and color correction for the best color image quality
- Five levels of JPEG compression allow images to be viewed in many image viewers

Maintenance

- Easily replaceable feed module and separator module
- Easy one-step paper jam clearance
- LED indicators for power, ready, error, and operating conditions

Optional Accessories

- KODAK i200 Series Imprinter—prints a date, time, fixed string, and/or sequential number on document backs. For information about this accessory, refer to Appendix C, *KODAK i200 Series Imprinter*.
- KODAK i200 Series Dockable Flatbed—the A3 flatbed adds scanning capability for exception documents. For information about this accessory, refer to Appendix D, *KODAK i200 Series Dockable Flatbed*.

NOTE: For information about ordering the above accessories, refer to Appendix B, *Supplies and Accessories*.

- Additional memory (SODIMM)—purchase a memory card at a computer supply retailer near you. For information about installing a memory card, refer to Appendix E, *Installing Optional Memory*.

Preparing Documents for Scanning

- A batch of documents to be fed into the scanner must be arranged so that the leading edges of all documents are aligned and centered under the automatic document feeder. This allows the feeder to introduce documents into the scanner one at a time. Documents must be positioned **face down** for scanning.
- Staples and paper clips in documents may damage the scanner. Remove all staples and paper clips before scanning.
- Torn, damaged, or crushed pages can be transported successfully through the scanner. However, no scanner can transport every possible type of damaged paper. If in doubt about whether a specific damaged document can be transported through the scanner, place the document in a clear protective sleeve. Sleeves should be manually fed, one at a time, **folded edge first, while lifting the gap release lever**.

NOTES: You also can use the optional KODAK i200 Series Dockable Flatbed to scan damaged documents.

In addition, the automatic document feeder on the i280 Scanner can scan irregularly shaped documents (e.g., pages with coupons removed or documents with large holes or cutouts in them) when you use Special Document mode. For more information, refer to the section “Additional Features for the i280 Scanner.”

- When scanning documents in a clear protective sleeve, the input tray guides must be adjusted to accommodate the width of the sleeve.

NOTE: Kodak scanners have been tested with a range of documents that represent the broad spectrum of document types found in the most common business applications. Optimal scanner performance is achieved when scanning documents within the recommended document specifications. Scanning documents that are outside of these specifications may lead to undesirable results in terms of scanner reliability, image quality, and/or consumable life.

Recommended Documents The following chart lists the recommended document attributes.

Materials	<ul style="list-style-type: none"> • Virgin and recycled papers • Photographic papers • Clear protective sleeves meeting the size and thickness requirements in this section
Paper Types	<ul style="list-style-type: none"> • Bond • Laser • Inkjet • Offset
Paper Weights	The document feeder handles a broad range of paper weights from 50 to 200 g (13 to 110 lb.)
Minimum Document Size (Width x Length)	8.9 x 6.4 cm (3.5 x 2.5 in.)
Maximum Document Size (Width x Length)	<p>i250 Scanner/i260 Scanner</p> <p>With standard memory: 29.7 x 43.2 cm (11.7 x 17 in.)</p> <p>With extended memory: 29.7 x 66.0 cm (11.7 x 26.0 in.)</p> <p>Dockable Flatbed: 29.7 x 43.2 cm (11.7 x 17 in.)</p> <p>i280 Scanner</p> <p>With standard memory: 29.7 x 81.3 cm (11.7 x 32 in.)</p> <p>Dockable Flatbed: 29.7 x 43.2 cm (11.7 x 17 in.)</p> <p>NOTE: The i280 Scanner has a feature (Long Paper mode) that allows you to scan long roll-type documents up to 609 cm (20 feet) in length.</p>
Paper Inks	<p>NOTE: All inks on the paper must be dry before scanning is started.</p> <ul style="list-style-type: none"> • Standard offset printing • Inkjet printer • Thermal transfer • Handwriting inks
Correction Fluids	<p>NOTE: All correction fluids on the paper must be dry before scanning is started.</p> <ul style="list-style-type: none"> • Liquid Paper® • Tipp-Ex® • Wite-out® • Other, similar correction fluids
Document Batch Height for Automatic Feeding	When feeding batched documents, the maximum height of the batched documents is 10.2 mm (0.4 in.) or approximately 150 sheets of 60 g (16 lb.) paper.

Safety Information

- When placing the scanner, make sure that the electrical power outlet is located within 1.52 metres (5 feet) of the scanner and is easily accessible.

CAUTION: The scanner and power supply must only be used indoors in a dry location.

- Material Safety Data Sheets (MSDS) for information about chemicals used in Kodak products are available on the Kodak web site at www.kodak.com/go/MSDS. Refer to Appendix B, "Supplies," for catalog number information.

Warning Labels



CAUTION: High voltage. Avoid contact.



CAUTION: Hot surface. Avoid contact.



CAUTION: Moving parts. Avoid contact.

WARNING: The scanner front panel must be in place and closed during scanner operation.

The imprinter access door must be in place and closed during scanner operation, except when changing the printhead location or replacing the ink cartridge.

When the imprinter access door is removed, DO NOT allow loose clothing, jewelry, hair, or other objects to enter the imprinter area.

User Precautions

Users and their employer need to observe the common sense precautions applicable to the operation of any machinery. These include, but are not limited to, the following:

- Do not wear loose clothing, unbuttoned sleeves, etc.
- Do not wear loose jewelry, bracelets, bulky rings, long necklaces, etc.
- Hair should be kept short, using a hair net if needed or by tying long hair up in a bun.
- Remove all loose objects from the area that could be drawn into the machine.
- Take sufficient breaks to maintain mental alertness.

Supervisors should review their practices and make the compliance with these precautions a part of the job description for the operator of the KODAK i200 Series Scanners and any other mechanical devices.

Safety and Regulatory Agency Approvals

The KODAK i200 Series Scanners conform to all applicable national and international product safety and electronic emission regulatory requirements. This includes, but is not limited to, the following:

KODAK i200 Series Scanners Regulatory Agency Approvals				
Country or Region	Safety Approval	Safety Mark	Electromagnetic Compatibility	EMC Mark
Australia			AS/NZS 3548 Class A	C-Tick
Canada	CAN/CSA-C22.2 No. 60950-00 3rd Edition Standard	C - UL	Canada ICES - 003 Issue 3 Class A	
China	GB4943-1995	CCC "S&E"	GB 9254:98 Class A GB 17625.1:2003 Harmonics	CCC "S&E"
European Union		CE	EN 55022:95 ITE Emissions Class B ITE Emissions Class A when scanning with the i200 Series Dockable Flatbed EN 61000-3-2 Powerline harmonics EN 61000-3-3 Flicker EN 55024:95 ITE Immunity	CE
Germany	EN 60950 : 2000	TUV GS		
International	IEC 60950 3 rd Edition		CISPR 22 Class B CISPR 22 Class A when scanning with the i200 Series Dockable Flatbed	
Japan			VCCI Class A	
Taiwan			CNS 13438 Class A	BSMI
United States	UL 60950 3rd Edition	UL	CFR 47 Part 15 Subpart B FCC Class A	

Environmental Information

- The KODAK i200 Series Scanners are designed to meet worldwide environmental requirements.
- The i200 Series Scanners' power supply cord jacket and the solder on the circuit boards contain lead. Disposal of lead may be regulated due to environmental considerations. For disposal or recycling information, contact your local authorities, or in the U.S.A., visit the Electronics Industry Alliance web site at www.eiae.org.
- Based on a review of the available information, disposal of the ink cartridge would not be regulated under U.S. EPA's (RCRA), U.S. Clean Water Act (CWA), or both. However, disposal may be subject to state or local landfill, incineration, or recycling requirements.
- Guidelines are available for the disposal of consumable items that are replaced during maintenance or service; follow local regulations or contact Kodak locally for more information.
- The product packaging is recyclable.
- Parts are designed for reuse or recycling.
- The i200 Series Scanners are Energy Star compliant.

Acoustic Emission

Maschinenlärminformationverordnung — 3, GSGV
Der arbeitsplatzbezogene Emissionswert beträgt <70 dB(A).

[Machine Noise Information Ordinance — 3, GSGV
The operator-position noise emission value is <70 dB(A).]

Power System

This equipment was designed for connection to IT Power Systems.

EMC Statements

United States

This equipment has been tested and found to comply with the limits for a Class A digital device pursuant to Part 15 of the FCC rules. These limits are designed to provide reasonable protection against harmful interference when the equipment is operated in a commercial environment. This equipment generates, uses, and can radiate radio frequency energy and, if not installed and used in accordance with the instruction manual, may cause harmful interference to radio communications. Operation of this equipment in a residential area is likely to cause harmful interference in which case the user will be required to correct the interference at his own expense.

Japan

This is a Class A product based on the standard of the Voluntary Control Council for interference by information Technology Equipment (VCCI). If this equipment is used in a domestic environment, radio disturbance may arise. When such trouble occurs, the user may be required to take corrective action.

この装置は、情報処理装置等電波障害自主規制協議会（VCCI）の基準に基づくクラスA情報技術装置です。この装置を家庭環境で使用すると電波障害を引き起こすことがあります。この場合には使用者が適切な対策を講ずるよう要求されることがあります。

Taiwan

WARNING: This is a class A product. In a domestic environment this product may cause radio interference in which case the user may be required to take adequate measures.

警告使用者：

這是甲類的資訊產品，在居住的環境中使用時，可能會照造成射頻干擾，在這種情況下，使用者會被要求採取某些適當的對策。

People's Republic of China

WARNING: This is a Class A product. In a domestic environment this product may cause radio interference in which case the user may be required to take adequate measures.

声明，该产

此为 A 级产品，在生活环境中品可能会造成无线电干扰。在这种情况下，可能需要用户对其干扰采取切实可行的措施

European Union (EU)

WARNING: This is a Class A product. In a domestic environment this product may cause radio interference in which case the user may be required to take adequate measures.

Installing the Scanner

Site Specifications

Place the scanner:

- in a clean area with temperature and relative humidity typical of an office environment

CAUTION: The scanner and power supply must only be used indoors in a dry location.

- on a stable, level work surface capable of supporting the following weights:
 - i250 Scanner: 12.5 kg (27.5 lb.)
 - i260 Scanner: 13.9 kg (30.5 lb.)
 - i280 Scanner: 13.9 kg (30.5 lb.)
 - i250 Scanner with optional flatbed accessory: 19.8 kg (43.5 lb.)
 - i260 Scanner with optional flatbed accessory: 21.2 kg (46.5 lb.)
 - i280 Scanner with optional flatbed accessory: 21.2 kg (46.5 lb.)
- within 1.52 metres (5 feet) of an electrical power outlet

NOTE: For more information about the scanner specifications, refer to Appendix A, *Specifications*.

System Requirements

Minimum System Configuration

To operate the scanner, the following minimum configuration is required.

NOTES: The actual performance of the system depends upon the scanning application, choice of scanning parameters, and the host computer configuration. If the scanner is not performing at the optimal speed, a faster computer and/or more RAM may be necessary to obtain the rated throughput.

- IBM PC (or compatible) with a Pentium III 1 GHz processor
 - i260 Scanner: for scanning at 300 dpi with deskew, you will need at least a 1.8 GHz processor for bitonal scanning or a 2.5 GHz processor for color scanning.
 - i280 Scanner: for scanning at 300 dpi with deskew, you will need at least a 2.5 GHz processor for bitonal scanning or a 3.2 GHz processor for color scanning.
- Microsoft Windows 98SE, Windows Millennium Edition (Me), Windows 2000, or Windows XP
- 100 MB of available hard disk space (200 MB is recommended)
- 128 MB of RAM
- Monitor (VGA)
- Mouse

Recommended System Configuration

To operate the scanner at its optimum speed, the following configuration (or better) is recommended.

NOTE: The actual performance of the system depends on the scanning application, choice of scanning parameters, and the PC configuration.

- IBM PC (or compatible) with a Pentium IV 3.2 GHz processor
- Microsoft Windows 98SE, Windows Millennium Edition (Me), Windows 2000, or Windows XP
- 200 MB of available hard disk space
- 512 MB of RAM
- Additional memory (SODIMM) installed in the scanner
 - i250 Scanner: up to 256 MB of memory is allowed
 - i260 Scanner: up to 256 MB of memory is allowed
 - i280 Scanner: up to 512 MB of memory is allowed
- Monitor (VGA)
- Mouse

Unpacking the Scanner

The scanner box contains the following items:

- KODAK i200 Series Scanner
- Input tray
- Output tray
- Power supply
- Power cord(s)
- Installation CD
- KODAK Capture Software *Lite* CD
- Read Me Now sheet
- User's Guide (printed English version; User's Guide .pdf files in nine other languages are included on the Installation CD)
- Registration sheet
- Cleaning materials
- Calibration target pack

NOTE: Save all packing materials for possible future use.

Registering Your Scanner

It is very important that you register your scanner so Kodak can provide you with the best possible service and support. Registering your scanner will help us provide you with firmware and hardware updates as they become available.

NOTE: The scanner must be registered before any service support can be provided.

You can register your scanner's new equipment warranty online at **www.kodak.com/go/DIwarrantyregistration**.

For more information about Kodak's service and support options, contact your reseller of Kodak Document Imaging products or visit us on the web at **www.kodak.com/go/DIserviceandsupport**.

Removing the Foam Sheet

The scanner is packed with a foam sheet inside to protect the rollers during shipping. This foam sheet must be removed before you can begin scanning.

1. Lift the scanner out of the box and place it on a stable, level work surface that is capable of supporting it.
2. Lift up the scanner door release to unlatch the scanner door.
3. Pull up to open the scanner door.



4. Remove the foam sheet.



5. Lower the scanner door and press it down firmly until it latches into place.

Scanner Components

Front

- 1 Scanner door
- 2 Gap release lever
- 3 Scanner door release
- 4 Paper guides
- 5 Input tray
- 6 Input tray extender
- 7 Front panel
- 8 Front panel latch

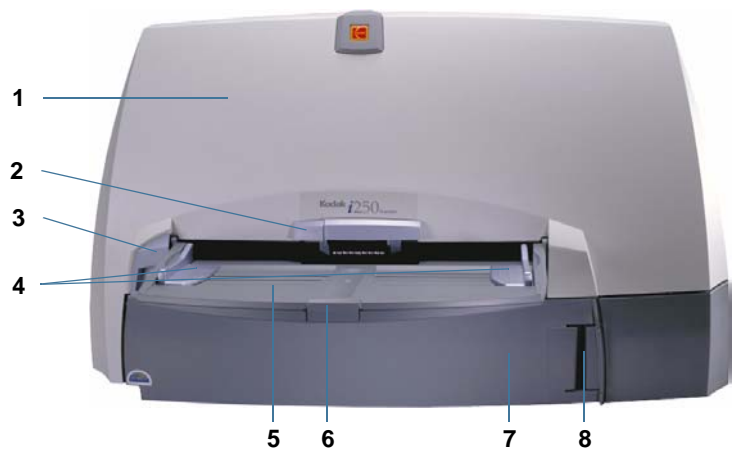

Rear

- 1 Imprinter access door
(for optional imprinter)
- 2 Imprinter access door handle
- 3 IEEE-1394 (FireWire) port
- 4 Power input
- 5 Output tray
- 6 Output tray extender

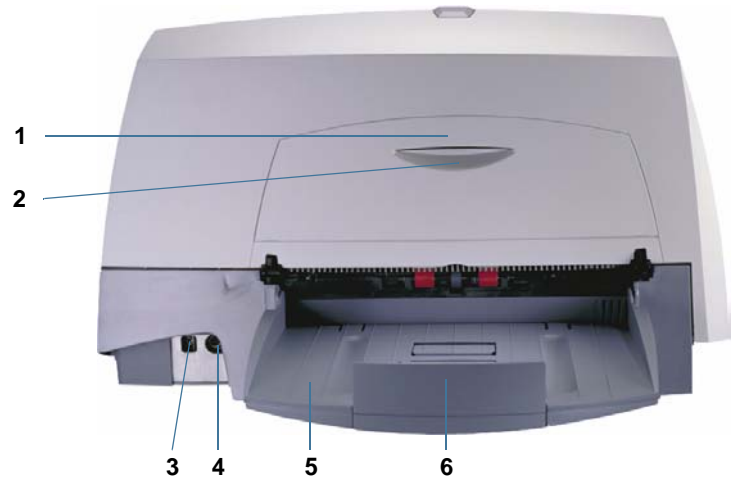

Side

- 1 Output tray extender
- 2 Output tray
- 3 Indicator lights (red, green)
- 4 Input tray
- 5 Input tray extenders



Internal

- 1 Separator module
- 2 Drive rollers
- 3 Channels for ink blotter strips
(for optional imprinter)
- 4 Rear roller cover
- 5 Front roller cover
- 6 Feed module

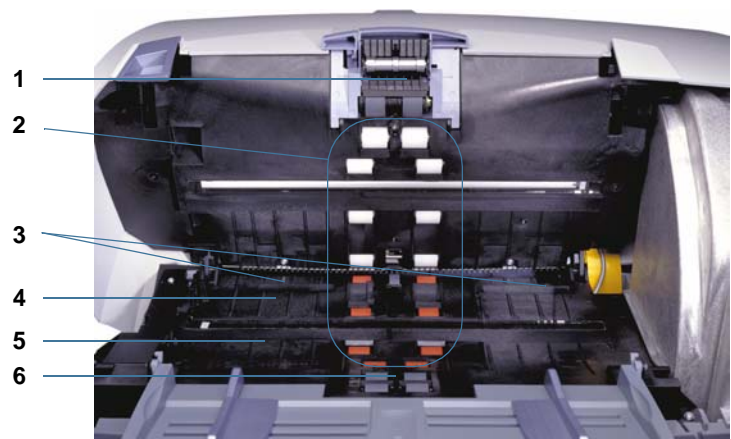

Making Connections

Follow the instructions for installing the IEEE-1394 (FireWire) card and the KODAK driver software before you plug the scanner into the host computer.

IMPORTANT: You must install the software on the host computer before you install the scanner.

Installing the IEEE-1394 (FireWire) Card in the Host Computer

An IEEE-1394 six-pin connector is provided on the rear panel of the scanner for IEEE-1394 (FireWire) connectivity.

1. Install the IEEE-1394 (FireWire) card in the host computer as described by the instructions included with the card.

IMPORTANT: Use proper precautions to avoid static when you install the IEEE-1394 (FireWire) card in your computer.

2. Power up the host computer after the IEEE-1394 (FireWire) card installation is complete.

Installing the KODAK Driver Software

1. Insert the KODAK i200 Series Installation CD in the CD-ROM drive.

The installation program starts automatically.

2. Follow the onscreen instructions to install the KODAK TWAIN and ISIS drivers and the KODAK Scanner Validation Tool.

Installing the IEEE-1394 (FireWire) Cable

1. Attach the beaded end of the IEEE-1394 (FireWire) cable to the IEEE-1394 port on the back of the scanner.

WARNING: Make sure that the position of the IEEE-1394 (FireWire) cable connector end correlates to the IEEE-1394 port configuration before you plug the cable in. Damage to the scanner will occur if the cable is attached in the wrong position.

IMPORTANT: Only use the IEEE-1394 cable that is supplied with the i200 Series Scanner.



2. Attach the other end of the IEEE-1394 (FireWire) cable to the host computer.

WARNING: Make sure that the position of the IEEE-1394 (FireWire) cable connector end correlates to the IEEE-1394 port configuration before you plug the cable in. Damage to the scanner will occur if the cable is attached in the wrong position.

IMPORTANT: The i200 Series Scanner should be the only item plugged in to the IEEE-1394 (FireWire) card on the host computer.

Power Setup

One or more power cords may be supplied with the scanner. Use only the cord required for your power type. Dispose of any unneeded power cords properly.

Use only the power supply that was provided with the scanner.

CAUTION: The scanner and power supply must only be used indoors in a dry location.

IMPORTANT: Do not substitute another power supply model or another manufacturer's power supply.

1. Press the side labeled "O" on the power switch to make sure that the power is off.



On/Off (I/O) power switch

NOTE: The power switch is on the power supply.

2. Attach the power cord for your power type to the power supply.
3. Attach the power supply to the power input on the back of the scanner.



4. Plug the power cord into a power outlet.

NOTE: Make sure that the power outlet is located within 1.52 metres (5 feet) of the scanner and is easily accessible.

5. Press the side labeled "I" on the power switch to power up the scanner.

After you power up the scanner, the red and green indicator lights will illuminate. After approximately one minute, both lights go out. When the green indicator light comes back on, the scanner is installed and ready to begin scanning. However, the host computer may require a few more seconds to detect the scanner.

For best calibration and scanning results, allow the scanner lamps to warm up for at least three minutes.

- If you are installing the scanner on a computer that is running Windows 2000, the following screen may appear.

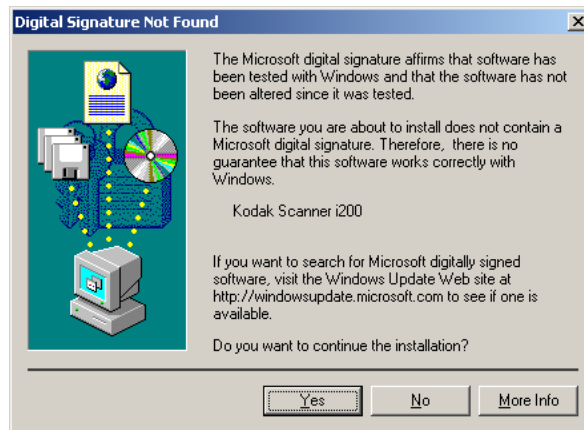

Select **Yes**. Kodak has successfully tested the i200 Series Scanners with Windows 2000.

Your scanner is now installed.

- If you are installing the scanner on a computer that is running Windows XP, the following screen may appear.

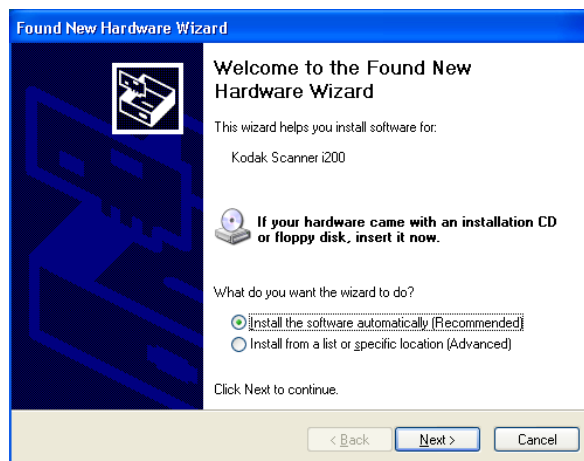

Select **Next**.

The following screen appears.



Select **Continue Anyway**. Kodak has successfully tested the i200 Series Scanners with Windows XP.

The following screen appears.



Select **Finish**.

Your scanner is now installed.

Input and Output Trays

The input and output trays snap into place. They also may be adjusted to fit different document sizes. The input and output trays also may be folded flat up against the scanner to save space when the scanner is not in use.



Output tray Document stops Input tray

Attaching the Input Tray

1. Locate the input tray slots (large holes) on the scanner.
2. Align the input tray pins with the slots.
3. Press the input tray until it snaps into place.

Attaching the Output Tray

1. Locate the output tray slots on the scanner.
2. Align the output tray pins with the slots.
3. Press the output tray until it snaps into place.

Tray Extenders and Side Guides

- Both the input and output trays have extenders to accommodate long documents. Grasp the tray extender and pull it out to the desired position.
- The input tray has side guides that allow you to adjust the feeder to fit different document sizes. Grasp the side guides and slide them to the desired position.



Output tray extender Input tray extender

Adjusting the Output Tray

The adjustable output tray has three possible positions.



Lowest position for long documents



Middle position for letter or A4 documents



Highest position for checks

- Set the output tray to the lowest position when you are scanning long documents.
- Set the output tray to the middle position when you are scanning letter- or A4-size documents.
- Set the output tray to the highest position with the first document stop raised when you are scanning checks.

Use the highest position with the second document stop raised when you are scanning documents that are 14 cm (5.5 in.) long.

1. Grasp the tray on each side.
2. Lift up the tray and move it up or down to the desired position.

Closing the Input and Output Trays

You can move the scanner trays out of the way when the scanner is not in use.

1. Grasp the input tray.
2. Lift up the input tray until it rests against the scanner front.
3. Grasp the output tray.
4. Lift up the output tray until it rests against the scanner back.



Installing Optional Accessories

If you have purchased a KODAK i200 Series Imprinter, KODAK i200 Series Dockable Flatbed, and/or additional memory (SODIMM), refer to the appropriate appendix in this guide for installation instructions.

Using the Scanner

Starting and Stopping Scanning

Scanning is controlled by software developed for your application. To start and stop scanning, refer to the documentation provided with your software.

Automatic Feeding

To scan a batch of documents, follow the guidelines for size, type, quantity, etc., in the *Introduction* section. For faster throughput, feed documents into the automatic document feeder (ADF) in landscape orientation (longer side as the leading edge).

IMPORTANT: Staples and paper clips in documents may damage the scanner. Remove all staples and paper clips before scanning.

1. Align the leading edges of the stacked documents.
2. Position the leading edge of the documents **face down** and centered in the ADF.



3. Adjust the document feeder guides.
4. Adjust the output tray position, if necessary.
5. Pull out the output tray extender, if necessary.
6. Start scanning.

Continuous Feeding

Continuous feeding allows you to place additional batches of documents in the feeder for “infinite” feeding (with operator assistance).

- When only a few documents from one batch remain in the feeder, place the next batch **face down** on top of those documents.



Manual Feeding

Follow the guidelines for document size, type, weight, quantity, etc., in the *Introduction* section. Position the leading edge of the document **face down** and centered in the ADF, then start scanning.

Damaged Documents

You can scan torn or fragile documents through the automatic document feeder if they are placed in a protective plastic sleeve.

NOTE: The i280 Scanner has a feature (Special Document mode) that allows irregularly shaped documents or documents with holes to be scanned through the ADF. Refer to the following section, "Additional Features for the i280 Scanner," for more information.

1. Place the damaged document into a protective sleeve.

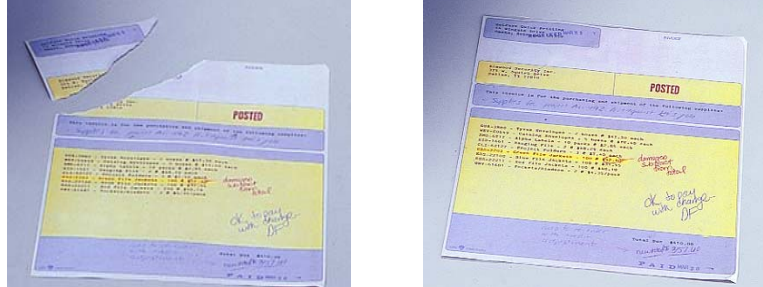

2. Position the sleeve **face down**, folded edge first, and centered in the ADF.



3. Lift the gap release lever, if necessary (this provides more clearance to ease document feeding).
4. Start scanning.

Additional Features for the i280 Scanner

The i280 Scanner has additional scanning capabilities that allow you to scan more document types faster and with better results. These features include the following:

- Long Paper mode
- Special Document mode
- Perfect Page with iThresholding
- Toggle patch

Long Paper Mode

Long Paper mode allows you to scan documents that exceed the 32-inch maximum length that the scanner normally handles. You can scan documents that are up to 609 cm (20 feet) long at resolutions of up to 300 dpi with Long Paper mode. These document types include document rolls (e.g., EKG charts, chart recorder rolls, and other roll-type documents).

The scanned document is delivered in multiple images. You can specify the length and width of the images in the fixed cropping option in your scanning application. The recommended segment size is 10 to 12 inches.

Special Document Mode

Special Document mode allows you to scan irregularly shaped documents (e.g., pages with coupons removed or documents with large holes or cutouts in them) that would normally produce unexpected results such as truncated images or jams.

Using Special Document mode will reduce scanner throughput (e.g., for A4 or letter-sized documents scanned in portrait orientation at 200 dpi, throughput may be reduced by as much as 25%).

NOTES: Documents with a cutout on the side and bottom (e.g., as shown at right) may stop in the scanner during scanning even when you are using Special Document mode because the scanner will sense the end of the document at the short cutout edge.

You can scan this type of document by placing it under a roller or in a plastic sleeve.

For a document that is especially ragged or tattered, place it in a plastic sleeve for scanning.

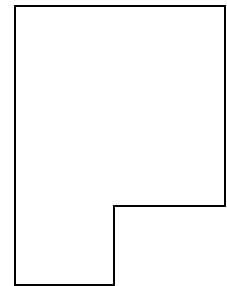

Perfect Page with iThresholding

Perfect Page with iThresholding is essential when you are scanning mixed batches of documents of varied contrast in background and/or text. Brightness is automatically adjusted for each individual document for highlighting, low contrast, and lightweight paper—situations that previously required manual adjustments.

Using the iThresholding feature, the scanner dynamically evaluates each document in the batch to determine the optimal threshold value to produce the highest quality image.

The iThresholding feature delivers high-quality images from a large range of both poor- and high-contrast documents and reduces the need to pre-sort, rescan, and perform post-image processing. You get better image and text legibility, smoother lines, minimal to no artifacts, and fewer shaded areas with minimal or no user intervention.

Toggle Patch

The Toggle patch triggers the scanner to switch from the current scanning mode to the alternative mode (i.e., bitonal to color or color to bitonal).

When you scan using a Toggle patch (shown at right), color on-the-fly processing is enabled. With color on-the-fly, scanning automatically switches between scanning modes whenever a Toggle patch is read by the scanner.

NOTES: The Toggle patch document is available as a .pdf file on the Installation CD. Print the Toggle patch document on a good-quality printer.

Do not scan a duplex Toggle patch document (where the Toggle patch printed on both sides) in duplex mode.



Maintenance

Cleaning the Scanner

The scanner will collect dust and other debris during routine scanning. For optimal scanner performance, follow the detailed cleaning instructions in this section and clean the feed module rollers, separator module rollers, imaging guides, transport area, and paper path at least once per week. Clean the scanner and paper path daily if you are scanning carbonless paper or newsprint, or if you are using the imprinter.

Use only these cleaning materials:

Item	CAT No.
<i>Kodak Digital Science</i> Roller Cleaning Pads (24)	853-5981
Staticide Wipes for KODAK Scanners (144)	896-5519
<i>Kodak Digital Science</i> Transport Cleaning Sheets (50)	169-0783

IMPORTANT: *Staticide Wipes contain isopropanol which can cause eye irritation and dry skin. Wash your hands with soap and water after performing maintenance procedures. Refer to the Material Data Safety Sheet (MSDS) for more information. The MSDS is available on the Kodak web site at www.kodak.com/go/MSDS.*

Allow all rollers to dry completely before using the scanner.

NOTES: The use of any other cleaning materials could damage your scanner.

Use fresh cleaning material unless otherwise indicated.

In addition to the recommended cleaning supplies, you may use a vacuum cleaner to remove debris from the scanner.

Some debris from the rubber tires on the feed module and separator module is normal. Tire debris does not always mean that the tires are worn or damaged. After cleaning, inspect the tires for wear and replace the separator module or feed module if necessary.

To order cleaning supplies, refer to Appendix B, *Supplies and Accessories*.

Cleaning the Separator Module

1. Power down the scanner.
2. Remove any documents from the feeder area.
3. Lift up the scanner door release to unlatch the scanner door.
4. Pull up to open the scanner door.



5. Remove the separator module by pulling it down and lifting it off.



Separator module

6. Manually rotate and wipe the separator module rollers with a roller cleaning pad.



7. Inspect the rollers.

If the separator roller tires show signs of wear or damage, replace the tires or the separator module.

8. Insert the separator module and align the shaft ends.
9. Press until the separator module clicks into place.
10. Go to the next section to clean the feed module.

Cleaning the Feed Module

1. Push against the raised edge on the left side of the front roller cover to the side and pull the cover up and out to remove it.



Front roller cover

NOTE: You may need to lift the input tray slightly to remove the front roller cover.

2. Remove the feed module by pushing it to the right and lifting it out.



Feed module

3. Manually rotate and wipe the feed module rollers with a roller cleaning pad.



4. Inspect the feed module.
If the feed module tires show signs of wear or damage, replace the tires or the feed module.
5. Remove any dust or debris from the tray area under the feed module and the front roller cover.
6. Insert the feed module by aligning the pins and pushing it toward the right to fit it into position.
7. Re-install the front roller cover.
8. Go to the next section to clean the drive rollers and transport area.

Cleaning the Drive Rollers and Transport Area

1. Manually rotate and wipe the drive rollers with a roller cleaning pad.



2. Clean any dust or debris in the slots around the drive rollers.

3. Wipe the upper and lower transport areas with a roller cleaning pad.



4. Dry the transport area with a dry Staticide Wipe.
5. Push against the raised edge on the left side of the rear roller cover and pull the cover up and out to remove it.



Rear roller cover

6. Remove any dust or debris under the rear roller cover.
7. Re-install the rear roller cover.
8. Go to the next section to clean the imaging guides.

Cleaning the Imaging Guides

Clean the exposed (top side) surfaces of the imaging guides. You do not need to remove the imaging guides for cleaning.

1. Wipe the upper and lower imaging guides with a Staticide Wipe.



2. Dry the imaging guides with a dry Staticide Wipe.
3. Lower the scanner door and press it down firmly until it latches into place.
4. Go to the next section to clean the paper path.

Cleaning the Paper Path

1. Remove the wrapping from the Transport Cleaning Sheet.
2. Adjust the paper feeder guides to fit the cleaning sheet.
3. Feed the cleaning sheet (adhesive side up) through the scanner in portrait orientation until all residue is removed from the drive rollers.
4. Adjust the feeder guides to fit, then feed the cleaning sheet (adhesive side up) through the scanner in landscape orientation until all residue is removed from the drive rollers.
5. Using the same cleaning sheet, repeat Steps 3 and 4, but feed the cleaning sheet through the scanner with the adhesive side down until all residue is removed from the drive rollers.

NOTE: When a cleaning sheet gets very dirty, discard it and use a new one.

Replacing Parts

Customer-replacement parts (feed module, separator module, pre-separation pad, roller tires, and installation instructions) are available in the following kits:

Item	CAT No.
KODAK Feeder Consumables Kit for i200 Series Scanners (1 complete feed module, 1 complete separator module, 2 pre-separation pads, 18 roller tires)	124-1066
KODAK Extra-Large Feeder Consumables Kit for i200 Series Scanners (5 complete feed modules, 5 complete separator modules, 10 pre-separation pads, 90 roller tires)	821-5808

Use only these replacement parts in your scanner.

The expected life of customer-replaceable parts is shown below.

- KODAK Separator Module for i200 Series Scanners:
200,000 document pages
- KODAK Feed Module for i200 Series Scanners:
500,000 document pages

NOTES: The composition of the roller materials was engineered to provide the ultimate in feeding reliability across the broadest range of document types, sizes, and thicknesses. Expected life figures are offered as guidelines for operations that follow the recommended scanner cleaning procedures in this section and that scan document types within the recommended paper types (refer to "Preparing Documents for Scanning" in the *Introduction* section).

Your experience may vary. Certain paper types (such as carbonless paper or newsprint), failure to clean regularly, and/or use of non-recommended cleaning solvents can shorten roller life.

To order replacement parts, refer to Appendix B, *Supplies and Accessories*.

Calibrating the Scanner

Calibration optimizes the optical system in your scanner in order to achieve the best overall quality of scanned images. Frequent calibration is not needed or recommended.

NOTE: The screens shown in this section are for the TWAIN driver. Your screens may be different.

1. Allow the lamps to warm up for three minutes.
2. Click on **Calibrate** in the Imaging tab.

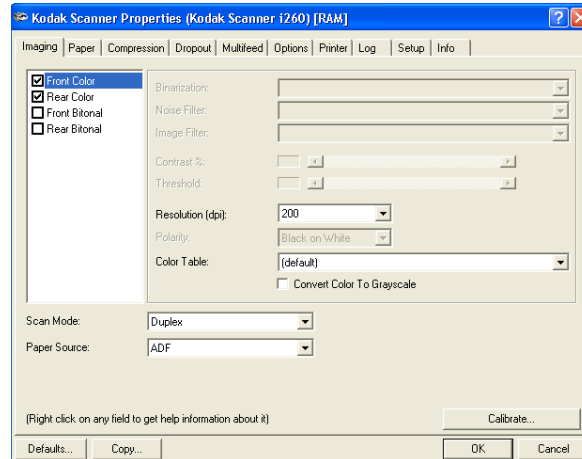

The Image Chain Calibration dialog box appears.

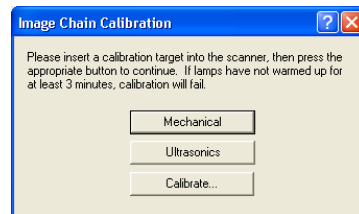

3. Click **Calibrate**.

A message appears.

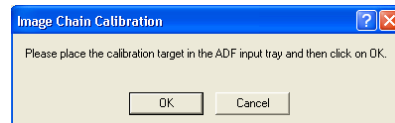

4. Place the calibration target in the scanner ADF.

Use the 29.7 cm (11.7 in.) square calibration target (CAT No. 131-7304) that is included with your scanner.

5. Click **OK**.

Calibration begins. A confirmation box appears when the ADF calibration has finished.

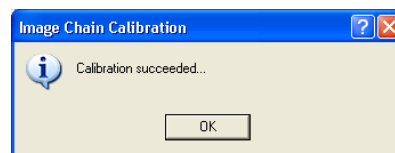

6. Click **OK**.

Troubleshooting

Indicator Lights

There are two indicator lights—one red, one green—on the scanner that give some information about what the scanner is doing.



Green on—scanner is ready to scan

Green flashing—scanner is busy

Red on—an error condition exists (refer to “Problem Solving” in this section for help with some common error conditions)

Red and green on—scanner is powering up

After you power up the scanner, the red and green indicator lights will illuminate. After approximately one minute, both lights go out. When the green indicator light comes back on, the scanner is ready to begin scanning. However, the host computer may require a few more seconds to detect the scanner.

Lamps

The scanner has a lamp saver feature to prolong lamp life. The lamps shut off after five minutes of scanner idle time.

Clearing Document Jams

1. Remove any documents from the feeder area.
2. Lift up the scanner door release to unlatch the scanner door.
3. Pull up to open the scanner door.
4. Locate the jammed document and remove it.
5. Lower the scanner door and press it down firmly until it latches into place.

Adjusting the Separator Module Tension

Most documents will feed perfectly fine with the default separator module tension. However, there may be times when you are scanning documents that are lighter or heavier than normal. Two additional positions for the separator module spring allow you to adjust the tension to improve the scanning these types of documents. The spring can be placed in one of the two channels or it can be released and left on the flat surface.

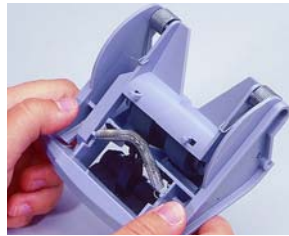

Heavy documents

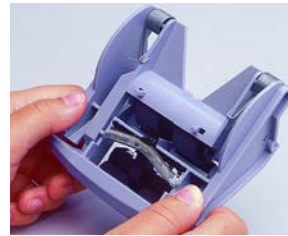

**Normal documents
(default position)**



Light documents

1. Power down the scanner.
2. Remove any documents from the feeder area.
3. Lift up the scanner door release to unlatch the scanner door.
4. Pull up to open the scanner door.
5. Remove the separator module by pulling it down and lifting it off.
6. Pull the spring gently into the position you want.



7. Insert the separator module and align the shaft ends.
8. Press until the separator module clicks into place.
9. Lower the scanner door and press it down firmly until it latches into place.

System Is Not Responding

If the scanner and/or host computer are not responding, perform the following steps.

1. Power down the computer.
2. Power down the scanner.
3. Disconnect the IEEE-1394 (FireWire) cable from the IEEE-1394 port on the back of the scanner.
4. Power up the computer.
5. Power up the scanner.

After you power up the scanner, the red and green indicator lights will illuminate. After approximately one minute, both lights go out. When the green indicator light comes back on, the scanner is ready to begin scanning. However, the host computer may require a few more seconds to detect the scanner.

6. Wait until the scanner light is green and no longer in the power-up mode.
7. Attach the IEEE-1394 (FireWire) cable to the IEEE-1394 port on the back of the scanner.
8. Wait a few moments for the host computer's operating system to recognize the scanner.

The scanner is now ready to use.

Color Image Quality

Color image quality is highly subjective. Here are some things to consider when scanning in color:

- The difference in the color outputs of scanners, printers, and monitors can affect the perception of the scanned document.
- Computer displays and printer output can vary from model to model, and from manufacturer to manufacturer. An image may be acceptable on one display and unacceptable on another.
- Area lighting (fluorescent, natural, incandescent) can affect color perception.
- The appearance of a colored area within an image can be perceived differently, based on what surrounds it.
- The characteristics and condition of a document can have an impact on color consistency.
- Color requirements may differ between environments (e.g., in a business document environment, images are generally viewed on a monitor, whereas in a "print on demand" environment, scanned images are printed).

To ensure that your scanner is delivering the best image:

- Clean the scanner. Contamination within the scanner degrades image quality. (Refer to the *Maintenance* section for cleaning information.)
- Calibrate the scanner occasionally and make sure that the calibration target is clean and unwrinkled.

Problem Solving

Occasionally, you may experience a problem with your scanner. In many cases, you can easily fix the problem yourself. To perform suggested maintenance, refer to the *Maintenance* section. You may also need to check your scanning application.

Problem	Possible Solution
The scanner will not scan/feed documents	<p>Make sure that:</p> <ul style="list-style-type: none"> • the power cord is plugged in and the power is on. • the scanner and printer access doors are completely closed. • the proper power-up sequence was followed, the scanner's green light is on, and the software has enabled scanning. • documents are making contact with the feed module. • the height of batched documents is less than 10.2 mm (0.4 in.) or approximately 150 sheets of 60 g (16 lb.) paper. • documents meet specifications for size, weight, and type, etc. • for thicker documents, you lift the gap release button during feeding. • you check the feed module and separator module for signs of wear, and replace these parts if necessary. <p>You can also power the scanner down and power up again or follow the instructions in "System Is Not Responding" in this section.</p>
Calibration has failed	<p>Make sure that:</p> <ul style="list-style-type: none"> • the lamps have been on at least three minutes. • you are using a proper calibration target. Use the 29.7 cm (11.7 in.) square calibration target (CAT No. 131-7304) that is included with your scanner. • the transport area is clear of obstructions.
Documents are jamming	<p>Make sure that:</p> <ul style="list-style-type: none"> • the output tray and guides are adjusted for the length of documents being scanned. • all jammed documents have been removed from the paper transport area. • documents meet specifications for size, weight, and type, etc. • all staples and paper clips have been removed from the documents. • the separator module and feed module are clean and properly installed. • the drive rollers are clean. • the imaging guides are clean.
"False" paper jams are occurring	<ul style="list-style-type: none"> • Make sure that the paper transport area is clean. • If you are scanning documents that contain holes (e.g., 3-hole punch paper), rotate the documents and rescan. <p>NOTE: If you are using an i280 Scanner, use Special Document mode to scan documents containing holes.</p>
35.6 cm (14 in.) or longer documents are not feeding or are jamming	<p>Make sure that the input and output tray extenders are pulled out to provide support for long documents.</p>
Jam error appears when scanning with Long Paper mode	<p>Change the scanning resolution to 300 dpi or less and scan the document again.</p>

Problem	Possible Solution
Image quality is poor or has decreased	<p>Make sure that:</p> <ul style="list-style-type: none"> • the scanner is clean. Refer to the <i>Maintenance</i> section. • the scanner is calibrated. Refer to the <i>Maintenance</i> section.
The lamps shut off too soon	<p>The lamps in the i200 Series Scanners will turn off after 5 minutes of no scanner activity. If the lamps are off, but the scanner has not yet gone into the Energy Star mode (default 15 minutes), there will be a delay of about 5 seconds for the lamps to warm up again.</p> <p>The default setting for the Energy Star is 15 minutes, and if not changed to another value between 16 and 60 minutes, the lamps will turn off after 5 minutes of no scanner activity, followed 10 minutes later by the fan turning off (15 minutes total).</p> <p>If you set the Energy Star timeout to a new value greater than 15 minutes, you must scan at least one document for that setting to be enabled. After this setting has been enabled, it will be enforced until a new setting is selected or the scanner is powered off and back on.</p>
Documents are skewed during scanning	<p>Make sure that:</p> <ul style="list-style-type: none"> • the document side guides are adjusted to fit the documents being fed. • documents are being fed perpendicular to the feed module. • documents are being fed in the center of the ADF. • all staples and paper clips have been removed from the documents. • the feed module, separator module, and drive rollers are clean.
Scanner pauses excessively during scanning	<p>Make sure that:</p> <ul style="list-style-type: none"> • the host computer meets minimum requirements for scanning. • there is enough free space on the hard disk drive. • all other applications are closed. • the scanner has the correct amount of memory installed for the documents being scanned. <p>You can also try changing the scanning options (compression, etc.) in your scanning software.</p>
Documents are multifeeding	<p>Make sure that:</p> <ul style="list-style-type: none"> • the leading edges of all batched documents are centered in the ADF so that each document will come in contact with the feed rollers. • the feed module and separator module are clean and not worn. • documents with an unusual texture or surface are fed manually.
Roller marks or streaks appear on documents after scanning	Clean the feed module, separator module, and drive rollers. Refer to the <i>Maintenance</i> section.
Vertical lines appear on the image	<ul style="list-style-type: none"> • Clean the imaging guides. Refer to the <i>Maintenance</i> section. • Calibrate the scanner. Refer to the <i>Maintenance</i> section.

Transporting the Scanner

If it becomes necessary to transport the scanner after installation, you must repack the scanner using the original packaging materials. If you do not have the original packaging materials, contact your supplier.

1. Power down the computer.
2. Power down the scanner.
3. Disconnect the power cord from the back of the scanner.
4. Disconnect the IEEE-1394 (FireWire) cable from the IEEE-1394 port on the back of the scanner.
5. Place the foam end caps on each end of the scanner.
6. Place the scanner in the box.
7. Place the power cord and power supply in the box.
8. Tape down the input and output trays to secure them.
9. Close the box.

The scanner is now ready for moving.

Appendix A Specifications

Scanner Type	i250 Scanner: simplex color scanner with automatic document feeder i260 Scanner: duplex color scanner with automatic document feeder i280 Scanner: duplex color scanner with automatic document feeder
Image Capture Resolution	75 dpi to 300 dpi color and bitonal
ADF Scanning Speed	i250 Scanner/i260 Scanner: 50 ppm: 200 dpi landscape A4 42 ppm: 200 dpi portrait letter i280 Scanner: 60 ppm: 200 dpi landscape A4 50 ppm: 200 dpi portrait letter
Scanning Output	Bitonal, 256-level, 8-bit grayscale, 24-bit color
Output Resolution	75 to 600 dpi
File Format Output	Color: compressed JPEG, uncompressed TIFF Grayscale: compressed JPEG, uncompressed TIFF Bitonal: G4 TIFF, uncompressed TIFF
Scan Area	i250 Scanner/i260 Scanner: Width: 6.4 to 29.7 cm (2.5 to 11.7 in.) Length: 8.9 to 43.2 cm (3.5 to 17 in.) with standard memory 8.9 to 66.0 cm (3.5 to 26.0 in.) with extended memory i280 Scanner: Width: 6.4 to 29.7 cm (2.5 to 11.7 in.) Length: 8.9 to 81.3 cm (3.5 to 32 in.) with standard memory up to 609 cm (20 feet) when using Long Paper mode
Input Tray Capacity	150 sheets of 60 g (16 lb.) bond paper (up to A3)
Recommended Daily Volume	i250/i260 Scanner: up to 5,000 pages/day i280 Scanner: up to 7,000 pages/day
Light Source	Xenon lamp
Electrical Requirements	100-127V, AC 50/60 Hz, 4.0 amps 200-240V, AC 50/60 Hz, 2.0 amps
Scanner Power	Scanner with ADF: 24 Vdc/4.2 A max, operating Scanner with flatbed: 24 Vdc/3.7 A max, operating

Power Source	Phihong PSM 1564-240 <i>IMPORTANT: Do not substitute another power supply model or another manufacturer's power supply.</i>
Scanner Dimensions	Height: 35.4 cm (14.0 in.) without trays 36.4 cm (14.4 in.) with trays folded up Width: 62.5 cm (24.6 in.) Depth: 28.7 cm (11.3 in.) without trays 30.0 cm (11.8 in.) with trays folded up 68.1 cm (26.8 in.) with trays extended
Scanner Weight	i250 Scanner: 12.5 kg (27.5 lb.) i260 Scanner: 13.9 kg (30.5 lb.) i280 Scanner: 13.9 kg (30.5 lb.)
Dockable Flatbed Dimensions	Height: 16.3 cm (6.4 in.) Width: 48.6 cm (19.1 in.) Length: 64.3 cm (25.3 in.)
Dockable Flatbed Weight	7.3 kg (16.0 lb.)
Host Connection	IEEE-1394 (FireWire) interface, 6-pin connector
Operating Temperature	15 to 35°C (59-95°F)
Humidity	15 to 76% (dry bulb)
Environmental Feature	Energy Star compliant
Power Consumption	i250/i260 Running: <156W i250/i260 Energy Star: <12W
Heat Load	600 BTU
Altitude	Up to 2440 m (8000 ft)
Acoustic Noise	Data was measured in accordance with DIN 45 635, ANSI S12.10-1985, and ISO 7779 in a semi-anechoic chamber. <ul style="list-style-type: none"> • Operating: < 65 dB • Standby: < 40 dB

Specification values apply to all of the i200 Series Scanners except where noted. Specifications are subject to change without notice.

Appendix B Supplies and Accessories

Contact your scanner supplier to order supplies.

Item	CAT No.
KODAK i200 Series Dockable Flatbed	130-5390
KODAK i200 Series Imprinter	892-7964
KODAK Feeder Consumables Kit for i200 Series Scanners (1 complete feed module, 1 complete separator module, 2 pre-separation pads, 18 roller tires)	124-1066
KODAK Extra-Large Feeder Consumables Kit for i200 Series Scanners (5 complete feed modules, 5 complete separator modules, 10 pre-separation pads, 90 roller tires)	821-5808
KODAK Printer Ink Blotters for i200 Series Scanners (60)	840-5425
KODAK Printer Ink Cartridge Carrier for i200/i800/3000/4000/7000/9000 Series Scanners	838-4885
KODAK Printer Ink Cartridges for i200/i800/3000/4000/7000/9000 Series Scanners (10)	135-5155
KODAK Imaging Guide Set for i280 Scanner	120-0278
<i>Kodak Digital Science</i> Transport Cleaning Sheets (50)	169-0783
<i>Kodak Digital Science</i> Roller Cleaning Pads (24)	853-5981
Staticide Wipes for KODAK Scanners (144)	896-5519
KODAK Calibration Kit for i200 Series Scanners	131-7304

Appendix C KODAK i200 Series Imprinter

The KODAK i200 Series Imprinter adds imprinting capability to your KODAK i200 Series Scanner. The imprinter prints a date, time, fixed string, and/or sequential number on document backs. Purchase the imprinter separately (CAT No. 892-7964).

The imprinter operates at full scanner speed, and prints on the document after scanning on the rear side of the document (top side as placed in the input tray). Imprinting is controlled through software.

IMPORTANT: Clean the scanner's internal components daily when you use the imprinter.

WARNING: The imprinter access door must be in place and closed during scanner operation, except when changing the printhead location or replacing the ink cartridge.

When the imprinter access door is removed, DO NOT allow loose clothing, jewelry, hair, or other objects to enter the imprinter area.

Contents of the Imprinter Kit

The KODAK i200 Series Imprinter kit contains the following items:

- Imprinter board
- Mounting bracket
- Thumbscrews (4)
- Imprinter cable
- Ink cartridge carrier
- Ink cartridge
- Ink blotters (2)
- Installation instructions

Installing the Imprinter

Removing the Circuit Board Cover

1. Make sure that the scanner is powered down and there are no documents in the feeder area.
2. Disconnect the power cord from the back of the scanner.
3. Disconnect the IEEE-1394 (FireWire) cable from the IEEE-1394 port on the back of the scanner.



4. Lift up the scanner door release to unlatch the scanner door.
5. Pull up to open the scanner door.
6. Remove the output tray.
7. Lift up the scanner door release again and open the scanner door past the circuit board cover.

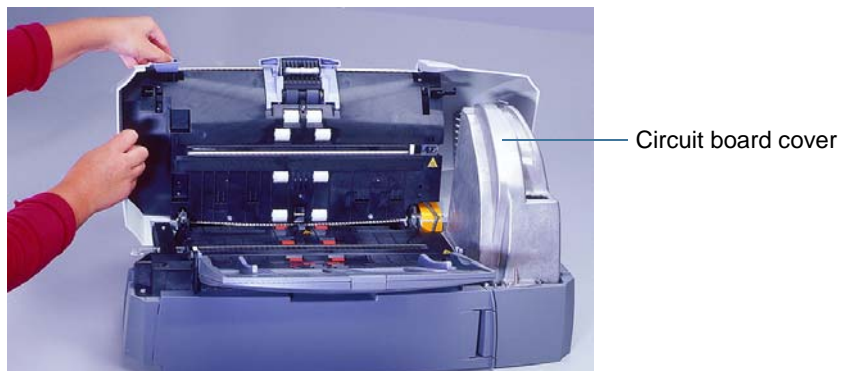

8. Use a Phillips-head screwdriver to remove the two screws (one front, one back) that hold the circuit board cover in place.

9. Lift up the circuit board cover and remove it.



10. Go to the next section to attach the imprinter board and cable.

Attaching the Imprinter Board and Cable

The imprinter board is first attached to a mounting bracket which is connected to the main control board, then the imprinter cable is plugged in.

IMPORTANT: Use proper precautions to avoid static when you install the imprinter card.

1. Place the imprinter board on the circuit board mounting bracket.

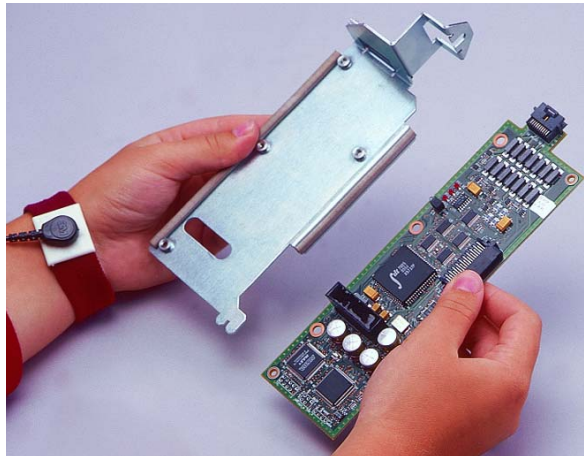

2. Align the three thumbscrews on the imprinter board with the corresponding holes on the circuit board mounting bracket.
3. Loosely attach the imprinter board to the circuit board mounting bracket with the three thumbscrews.

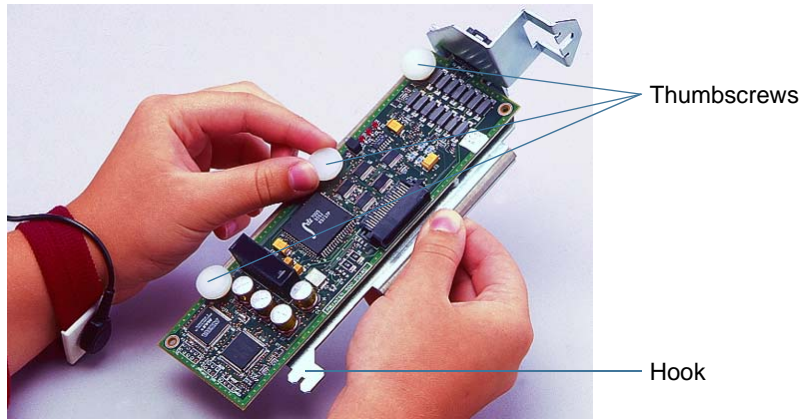

4. Slide the hook near the bottom of the circuit board mounting bracket into the support slot on the main control board.

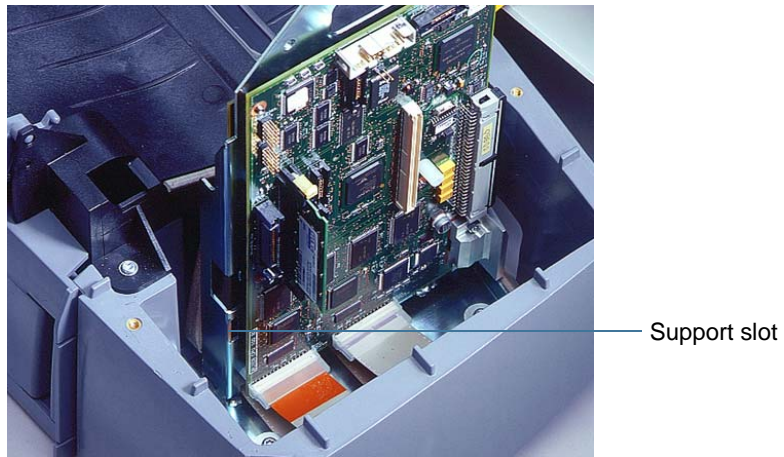

5. Press the imprinter board firmly into the main control board.

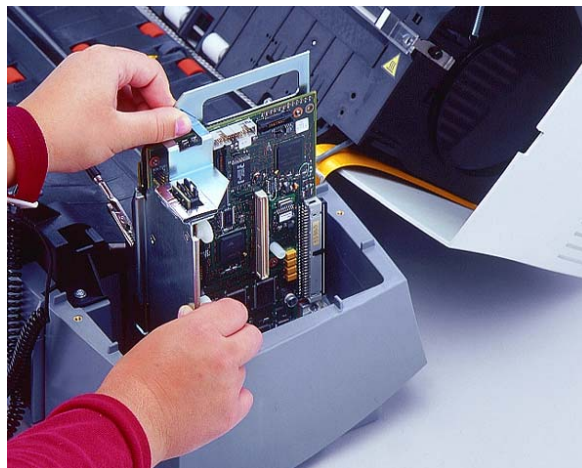

6. Attach and tighten the fourth thumbscrew on top of the circuit board mounting bracket.



7. Make sure that the imprinter board is seated and secure.
8. Tighten the three thumbscrews that connect the imprinter board and the circuit board mounting bracket.
9. Replace the circuit board cover.
10. Secure the circuit board cover with its two screws.
11. Locate the imprinter connector on the circuit board cover.

The imprinter connector should be protruding from the opening on top of the circuit board cover.

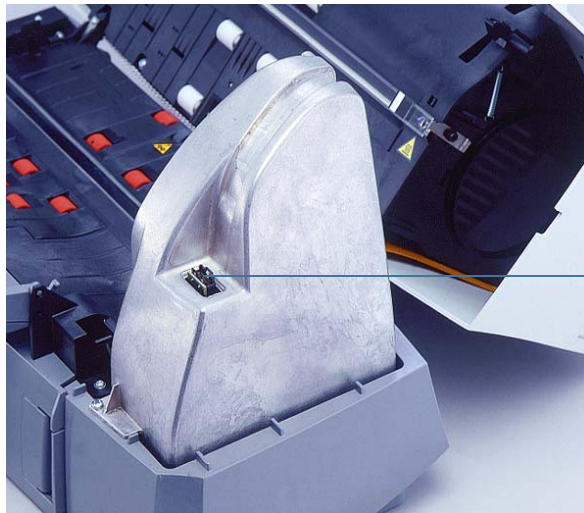

Imprinter connector

12. Attach the end of the imprinter cable that has the metal block (ferrite block end) to the connector in the opening on the circuit board cover.



13. Peel off the backing from the first self-stick hook-and-loop pad that is attached to the imprinter cable.
14. Align the imprinter cable along the channel in the circuit board cover and press the first self-stick hook-and-loop pad firmly to attach it to the circuit board cover.

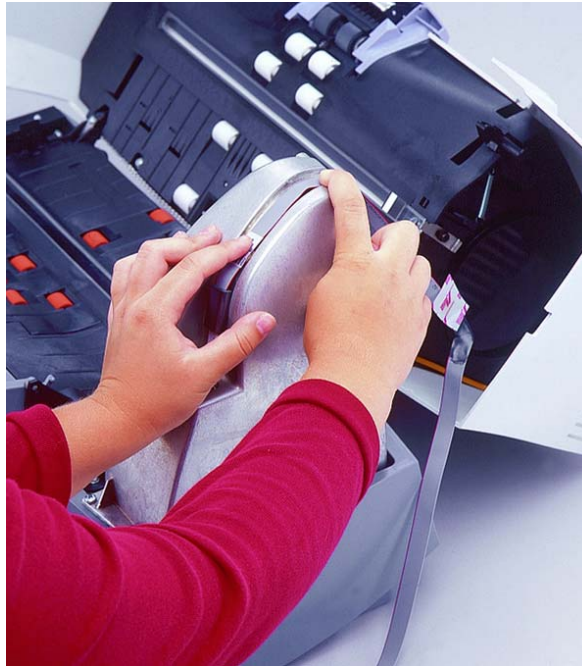

15. Continue to align the imprinter cable along the channel in the circuit board cover until it is behind the circuit board cover.

16. Peel off the backing from the second self-stick hook-and-loop pad that is attached to the imprinter cable.
17. Press the second self-stick hook-and-loop pad firmly to attach it to the circuit board cover.

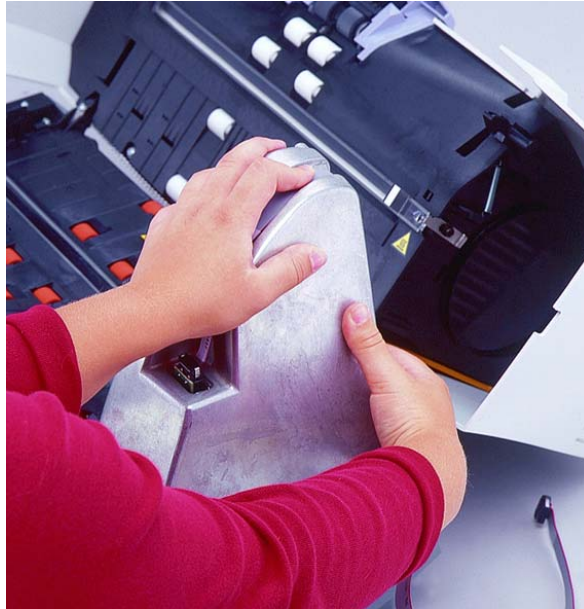

18. Thread the imprinter cable through the opening and into the imprinter area.



19. Lower the scanner door and press it down firmly until it latches into place.
20. Go to the next section to complete the imprinter installation.

Completing the Imprinter Installation

After installing the imprinter board and cable, you must seat the cable in its supports and install the ink cartridge and carrier.

IMPORTANT: An ink cartridge must be in the ink cartridge carrier in order for the imprinter to be recognized.

1. Locate the imprinter access door on the back of the scanner.
2. Slide your fingers under the imprinter access door handle and pull the door toward you.



3. Lift the imprinter access door off the scanner.
4. Pull the imprinter cable from the circuit board cover area carefully through and to the right across the imprinter area.
5. Thread the cable through the left and center imprinter cable supports, lining up the black lines on the imprinter cable with the supports.

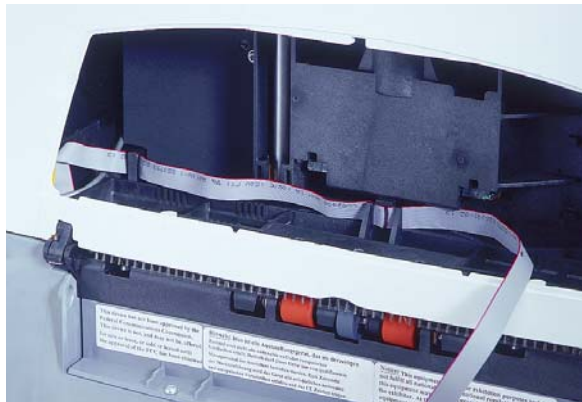

This ensures that the imprinter cable will not be pulled too tightly when the scanner door is opened.

6. Remove the ink cartridge from its packaging and purge it.

NOTE: Detailed information about purging and installing ink cartridges may be found later in this chapter.

7. Place the purged ink cartridge in the ink cartridge carrier.
8. Lower the locking bar around the ink cartridge.
9. Push the connector on the imprinter cable firmly into the ink cartridge carrier.



10. Slide the ink cartridge carrier into the desired position.

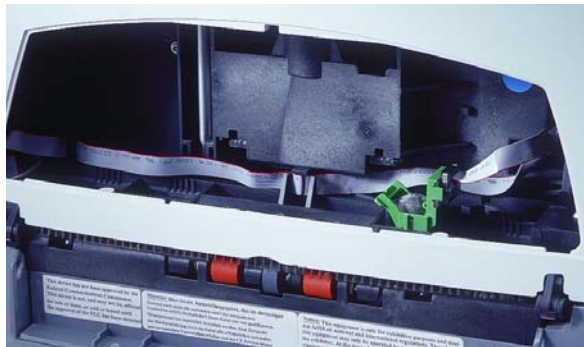

NOTE: Detailed information about setting the imprinter position may be found later in this chapter.

11. Replace the imprinter access door.
12. Re-attach the output tray.
13. Go to the next section to install the ink blotter strips in the scanner.

Installing the Ink Blotter Strips

Two ink blotter strips in the scanner transport area collect ink overflow.

NOTE: Improperly aligned blotter strips may cause paper jams.

1. Lift up the scanner door release to unlatch the scanner door.
2. Pull up to open the scanner door.
3. Locate the two channels in the rear of the transport area.

These channels are where the blotter strips will be installed.



4. Remove the backing from a new blotter strip.
 5. Align the blotter strip in one of the channels.
- NOTE: Improperly aligned blotter strips may cause paper jams.
6. Press the adhesive side of the blotter strip down firmly into the channel.
 7. Repeat Steps 4-6 for the other strip.



8. Lower the scanner door and press it firmly until it snaps into place.

Purging an Ink Cartridge

One ink cartridge is included with your i200 Series Imprinter. You must purge the ink cartridge before installing it.

1. Remove the ink cartridge from the box and inner packaging.
2. Hold the cartridge and insert a straightened paper clip into the larger hole on the top of the ink cartridge.



3. Rotate the ink cartridge until the bottom is face up.
4. Gently press the paper clip against the side of the ink bladder until a small bead of ink appears on the ink flow point on the ink cartridge bottom.

CAUTION: Do not puncture the ink bladder with the paper clip.



5. Remove the paper clip.
6. Allow the ink bead to absorb back into the ink cartridge.
7. Blot the excess ink with a lint-free tissue.

CAUTION: Do not touch the ink flow point or you may cause improper ink flow.

Installing an Ink Cartridge

You must purge the ink cartridge before installing it (refer to “Purging an Ink Cartridge” in this chapter).

1. Locate the imprinter access door on the back of the scanner.
2. Slide your fingers under the imprinter access door handle and pull the door toward you.
3. Lift the imprinter access door off the scanner.
4. Slide the ink cartridge carrier out of its position.
5. Raise the locking bar.
6. Remove the empty ink cartridge, if one is present.

NOTE: Dispose of empty ink cartridges properly. Do not incinerate ink cartridges.

7. Insert a new, purged ink cartridge.
8. Lower the locking bar around the ink cartridge.

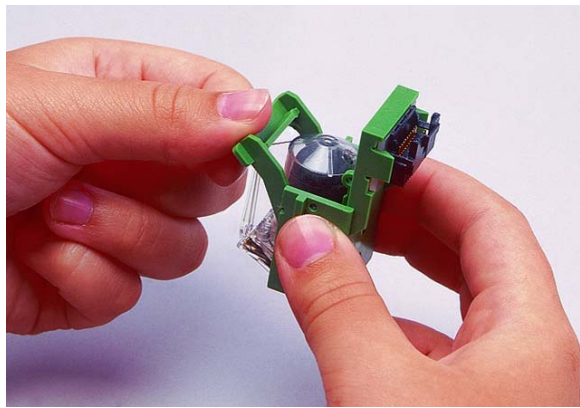

9. Slide the ink cartridge carrier into its position.

NOTE: You may change the ink cartridge carrier positions. Refer to the following section, “Setting the Imprinter Position.”

10. Replace the imprinter access door.

Setting the Imprinter Position

There are 14 possible positions for the imprinter. Make sure that the imprinter is in the correct position for your documents.

1. Locate the imprinter access door on the back of the scanner.
2. Slide your fingers under the imprinter access door handle and pull the door toward you.
3. Lift the imprinter access door off the scanner.
4. Locate the imprinter positioning slots.
5. Determine which position is suitable for your imprinting needs.

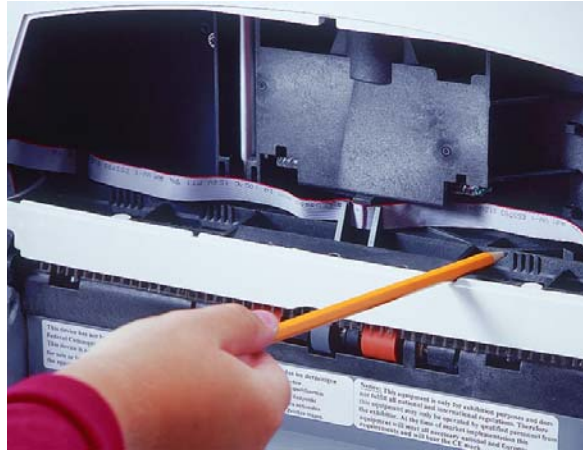

6. Lift the ink cartridge carrier out of its position.
7. Slide the ink cartridge carrier into the desired position.
8. Replace the imprinter access door.

Imprinter Maintenance

The ink cartridges, ink blotter strips, and ink cartridge carrier used in the imprinter will need replacing occasionally.

Imprinting Problems

If you are having problems imprinting on scanned documents:

- The tip of the ink cartridge may be plugged. Purge (prime) the ink cartridge (refer to “Purging an Ink Cartridge” in this chapter). If the ink still does not flow properly, replace the ink cartridge. Dispose of used ink cartridges properly.
- Verify that the ink cartridge is not empty. The ink bladder inside the cartridge is flat when it is empty.
- Make sure that the ink cartridge is properly installed in the imprinter.
- Make sure that the ink cartridge is located in the correct position for imprinting.
- Make sure that the ink cartridge carrier is properly seated in its positioning slot.
- Verify that all imprinter connectors are securely fastened and that the imprinter cables are not folded or creased.

Expected Life of Imprinter Components

- Imprinter ink cartridge: approximately 750,000 non-bold characters per cartridge
- Ink blotter strips: replace as necessary when soiled
- Ink cartridge carrier: approximately 500,000 pages

When the Imprinter Is Not in Use

When the imprinter is not being used, place the ink cartridge on its side so that ink does not drip down on the blotter strips.

Replacing an Ink Cartridge

Refer to “Installing an Ink Cartridge” in this chapter for information about replacing an empty ink cartridge.

Purchase ink cartridges from an office supply retailer near you.

Replacing the Ink Blotter Strips

Two ink blotter strips in the scanner collect ink overflow. These strips should be replaced as necessary. To order additional ink blotter strips, refer to Appendix B, *Supplies and Accessories*.

NOTE: Improperly aligned blotter strips may cause paper jams.

1. Power down the scanner.
2. Disconnect the power cord.
3. Remove any documents from the feeder area.
4. Lift up the scanner door release to unlatch the scanner door.
5. Pull up to open the scanner door.
6. Locate the two ink blotter strips in the rear of the transport area.



7. Grasp a blotter strip and carefully pull it off.



8. Discard the soiled strip.
9. Remove the other blotter strip and discard it.

10. Remove the backing from a new blotter strip.
11. Align the blotter strip in one of the channels.
12. Press the adhesive side of the blotter strip down firmly into the channel.
13. Repeat Steps 10-12 for the other strip.



14. Lower the scanner door and press it firmly until it snaps into place.

Replacing the Ink Cartridge Carrier

To order ink cartridge carriers, refer to Appendix B, *Supplies and Accessories*.

1. Locate the imprinter access door on the back of the scanner.
2. Slide your fingers under the imprinter access door handle and pull the door toward you.
3. Lift the imprinter access door off the scanner.
4. Slide the ink cartridge carrier out of its position.
5. Raise the locking bar.
6. Remove the ink cartridge, if one is present.
7. Squeeze the metal strips on the connector and pull the connector away from the ink cartridge carrier.
8. Push the connector firmly into a new ink cartridge carrier.
9. Replace the ink cartridge.
10. Lower the locking bar around the ink cartridge.
11. Slide the ink cartridge carrier back into its position.
12. Replace the imprinter access door.

Imprinting Overview

Many applications with capture needs up to 10,000 pages per day, particularly in the finance, insurance, and public administration industries, require an imprinter. Furthermore, forms processing applications in all areas can benefit from the use of an imprinter.

The KODAK i200 Series Imprinter is unique in that the document print string can be configured to include both literal (static) information (i.e., information that stays the same for each document, such as batch name, scan station, or operator) and dynamic information (i.e., information that may change for each page scanned, such as sequential document number). Software controls static fields; any information that the software allows you to enter can be sent to the imprinter. The imprinter can be manually placed in 14 horizontal positions.

All imprinter controls and functions are accessible through ISIS and TWAIN drivers. Imprinting must be enabled or disabled for each scan session. A maximum of 40 characters, which can include any alphanumeric and special characters from the printable character set (see chart below), is allowed. Imprinter information is posted to an image header record, which is accessible via the host computer.

Printable Character Set															
blank	!	“	#	\$	%	&	‘	À	Á	Â	Ã	Ä	Å	Æ	Ç
()	*	+	,	-	.	/	È	É	Ê	Ë	Ì	Í	Î	Ï
0	1	2	3	4	5	6	7	Ð	Ñ	Ò	Ó	Ô	Õ	Ö	×
8	9	:	;	<	=	>	?	Ø	Ù	Ú	Û	Ü	Ý	Þ	ß
@	A	B	C	D	E	F	G	à	á	â	ã	ä	å	æ	ç
H	I	J	K	L	M	N	O	è	é	ê	ë	ì	í	î	ï
P	Q	R	S	T	U	V	W	ø	ñ	ò	ó	ô	õ	ö	÷
X	Y	Z	[\]	^	_	ø	ù	ú	û	ü	ý	þ	ÿ
`	a	b	c	d	e	f	g	ı	¢	£	¤	¥	ı	§	
h	i	j	k	l	m	n	o	©	ª	«	¬	-	®	-	
p	q	r	s	t	u	v	w	±	²	³	´	µ	¶	·	
x	y	z	{		}	~	‘	¹	º	»	¼	½	¾	¿	
,	”	°	,												

Print Characters

Characters can be printed in two orientations, Cine (no rotation) or Comic (90° rotation), and two sizes, Small (regular) and Large (bold), and are designed to fit seven characters per inch when printed in Comic orientation. Imprinting cannot be done within 0.89 cm (0.35 in.) of the leading or trailing edge of the document.

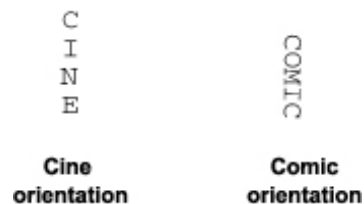

The resolution of the character fonts is 96 dpi across the width of the scanner. However, the font resolution varies with the direction that the paper is fed into the scanner. This variable allows the creation of an easy-to-read character string. The approximate resolution of the printed output is shown below.

Resolution (dpi)		
	Small	Large
Cine	85 dpi	63 dpi
Comic	115 dpi	85dpi

Changes to the print string, other than automatic, sequential number advances, require a host command to restart the imprinter. You must initiate a change between documents or batches. Changes cannot be done automatically or between documents “on the fly.”

NOTE: The minimum document width for using the imprinter is 14 cm (5.5 in.).

Imprinter Specifications

Maximum lines	1
Print locations (horizontal)	14, manually set
Print locations (vertical)	Set by host
Print orientation	Cine or Comic
Font size	Large or Small
Ink cartridge	HP51604A or compatible
Print side	Rear (post-scan)
Minimum imprinting distance from document edge	0.89 cm (0.35 in.)
Static fields available	User-specified via host
Dynamic fields available	Up to nine-digit sequential document number, date, four-digit time
Languages supported	Any phonetic language (for example, Danish, Dutch, English, Finnish, French, German, Italian, Norwegian, Portuguese, Spanish, Swedish)

Appendix D KODAK i200 Series Dockable Flatbed

The KODAK i200 Series Dockable Flatbed is an A3 flatbed that adds scanning capability for exception documents to your i200 Series Scanner. Purchase the flatbed separately (CAT No. 130-5390).



Contents of the Dockable Flatbed Kit

The KODAK i200 Series Dockable Flatbed kit contains the following items:

- KODAK i200 Series Dockable Flatbed
- Installation instructions

Flatbed Specifications

Dimensions

Height: 16.3 cm (6.4 in.)
Width: 48.6 cm (19.1 in.)
Length: 64.3 cm (25.3 in.)

Weight 7.3 kg (16.0 lb.)

Installing the Dockable Flatbed

The Dockable Flatbed is easy to attach to your i200 Series Scanner.

1. Power down the scanner.
2. Raise the input tray and rest it against the scanner.
3. Locate the scanner front panel latch and pull it to the left.



4. Remove the scanner front panel.



IMPORTANT: The scanner will not operate if the dockable flatbed is not securely attached.

5. Slide the flatbed close to the opening.

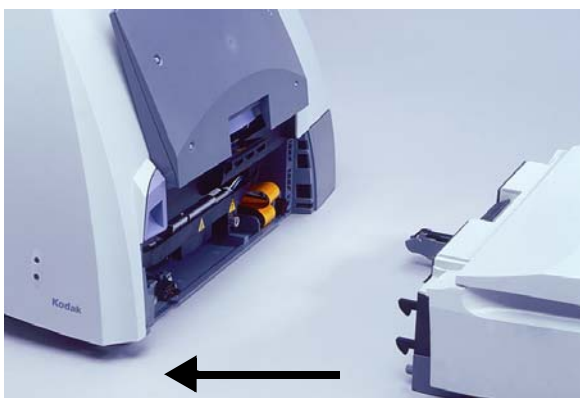

6. Push the flatbed against the scanner until the docking latches click into place.

7. Attach the scanner front panel to the mounting posts on the back of the flatbed for storage.

You will need to re-attach this panel to the scanner if you remove the flatbed from the scanner.

8. Power up the scanner.

The flatbed is ready to use.



NOTE: Lower the input tray when you are going to use the automatic document feeder instead of the flatbed.

Using the Flatbed

Use the flatbed to scan documents that cannot be scanned using the automatic document feeder (ADF).

1. Raise the input tray and rest it against the scanner, if necessary.
2. Lift the flatbed cover and hold it up.
3. Place the document **face down** on the glass platen.
4. Position the document with the corner aligned with the arrow.

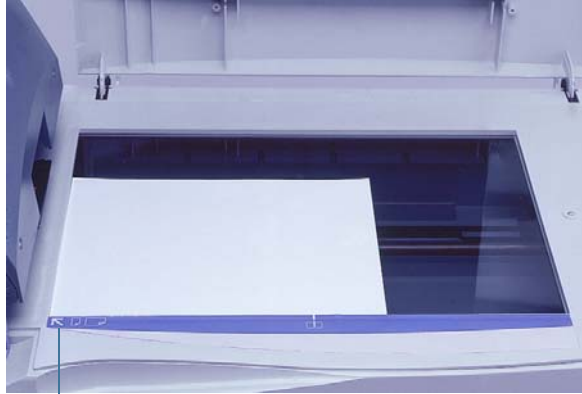

Arrow

5. Close the flatbed cover.
6. Start scanning.

Book Scanning

You can use the flatbed to scan thick or bound documents, such as books. The flatbed cover rises to accommodate bound materials. It can also be lifted off and removed to allow scanning very thick books.

1. Raise the input tray and rest it against the scanner, if necessary.
2. Lift the flatbed cover and hold it up.
3. Place the book face down on the glass platen.



4. Position the book with the corner aligned with the arrow.
5. Close the flatbed cover.
6. Start scanning.

Calibrating the Flatbed

Calibration optimizes the optical system in your scanner in order to achieve the best overall quality of scanned images. Frequent calibration is not needed or recommended.

NOTES: You must calibrate the ADF before you can calibrate the flatbed.

The screens shown in this section are for the TWAIN driver. Your screens may be different.

1. Allow the lamps to warm up for three minutes.
2. Click on **Calibrate** in the Imaging tab.

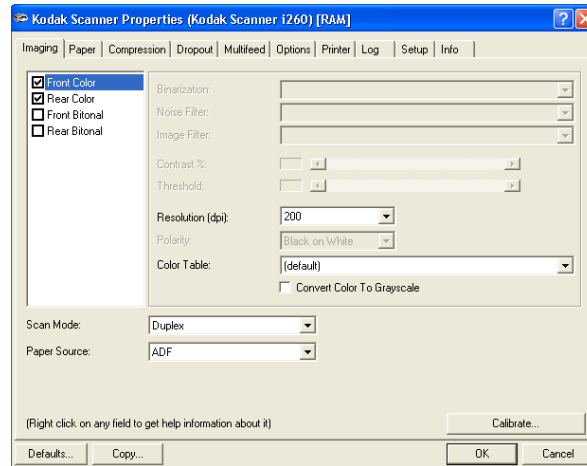

The Image Chain Calibration dialog box appears.

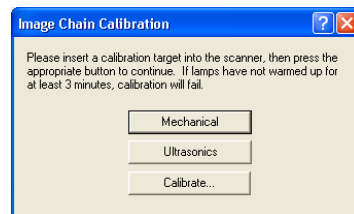

3. Click **Calibrate**.

A message appears.

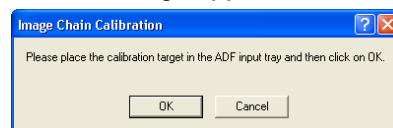

4. Place the calibration target in the scanner ADF.

Use the 29.7 cm (11.7 in.) square calibration target (CAT. No. 131-7304) that is included with your scanner.

5. Click **OK**.

Calibration begins. A message appears when the ADF calibration has finished.

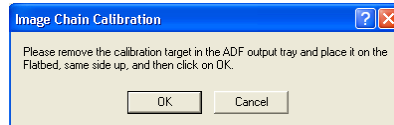

6. Raise the scanner's input tray and rest it against the scanner.
7. Lift the flatbed cover and hold it up.
8. Place the calibration target face down on the glass platen.
9. Position the calibration target with the corner aligned with the arrow.
10. Close the flatbed cover.
11. Click **OK**.

Calibration begins. A message appears when the flatbed calibration has finished.

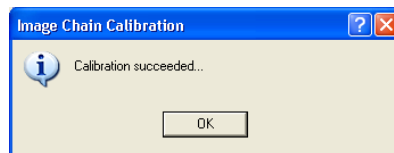

12. Click **OK**.

Cleaning the Flatbed

The flatbed's glass platen can collect fingerprints and dust which may lessen the quality of your scans. Use Staticide Wipes for KODAK Scanners (CAT No. 896-5519) to clean the platen glass.

1. Open the flatbed cover.
2. Wipe the platen glass with a Staticide Wipe.
3. Dry the platen glass with a lint-free cloth.
4. Close the platen cover.

After a Power Failure

If power is interrupted while you are using the flatbed, the scanner camera may not be in its home position. Do not remove the flatbed if this has occurred. Once power has been restored, power up the scanner so that the camera can return to its home position.

Removing the Dockable Flatbed

The flatbed is easy to remove from your i200 Series Scanner.

IMPORTANT: Do not attempt to undock the flatbed while it is in use.

1. Power down the scanner.
2. Raise the input tray and rest it against the scanner.
3. Squeeze the latches on the lower sides of the flatbed.

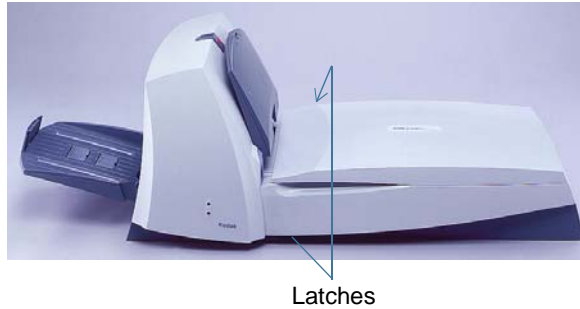

The docking latches disengage from the scanner.

4. Pull the flatbed away from the scanner.

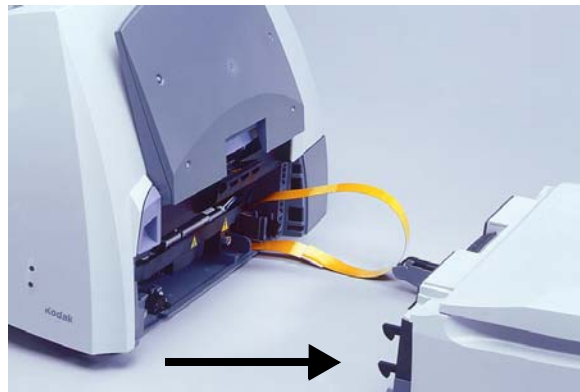

5. Remove the scanner front panel from its storage place on the back of the flatbed.
6. Place the flatbed in its original packaging for storage.

7. Tuck the flexible cable back into the scanner.



Make sure that you do not bend or fold the flexible cable.

8. Align the scanner front panel pins with the slots on the scanner.



Slots Pins

9. Press firmly against the right side of the door to latch it.

IMPORTANT: The scanner will not operate if the front panel is not securely attached.

10. Lower the input tray.

11. Power up the scanner.

Appendix E Installing Optional Memory

The i200 Series Scanners come installed with the basic amount of memory required for scanning. This may be sufficient for your scanning needs. However, you may install additional memory (SODIMM) in the scanner to accommodate long document scanning or scanning with certain scanner features (e.g., auto-crop at 300 dpi or higher) or to improve scanning performance. Refer to the following chart for scanner memory specifications.

Scanner Model	Document Size	Basic Memory Installed in Scanner	Total Memory Allowed in Scanner
i250 Scanner	With standard memory (64 MB): 29.7 x 43.2 cm (11.7 x 17 in.) With extended memory (256 MB): 29.7 x 66.0 cm (11.7 x 26.0 in.)	64 MB	256 MB
i260 Scanner	With standard memory (64 MB): 29.7 x 43.2 cm (11.7 x 17 in.) With extended memory (256 MB): 29.7 x 66.0 cm (11.7 x 26.0 in.)	64 MB	256 MB
i280 Scanner	With standard memory (256 MB): 29.7 x 81.3 cm (11.7 x 32 in.)	256 MB	512 MB

IMPORTANT: DDR “Double Data RAM” style modules do not fit in the i200 Series Scanners’ CPU board socket. Use only PC-100 and PC-133 style modules.

Use proper precautions to avoid static when you install memory.

Installing Memory in the Scanner

1. Power down the scanner.
2. Remove any documents from the feeder area.
3. Disconnect the power cord from the back of the scanner.



4. Disconnect the IEEE-1394 (FireWire) cable from the IEEE-1394 port on the back of the scanner.

5. Remove the scanner's output tray.
6. Lift up the scanner door release to unlatch the scanner door.
7. Pull up to open the scanner door.
8. Lift up the scanner door release again and open the scanner door past the circuit board cover.



9. Use a Phillips-head screwdriver to remove the two screws (one front, one back) that hold the circuit board cover in place.

NOTE: If the optional imprinter has been installed, disconnect the imprinter cable from the imprinter board before you remove the circuit board cover. Refer to Appendix C, *KODAK i200 Series Imprinter*, for information about the imprinter cable.

10. Lift up the circuit board cover and remove it.



11. Remove the existing memory card from the main control board.

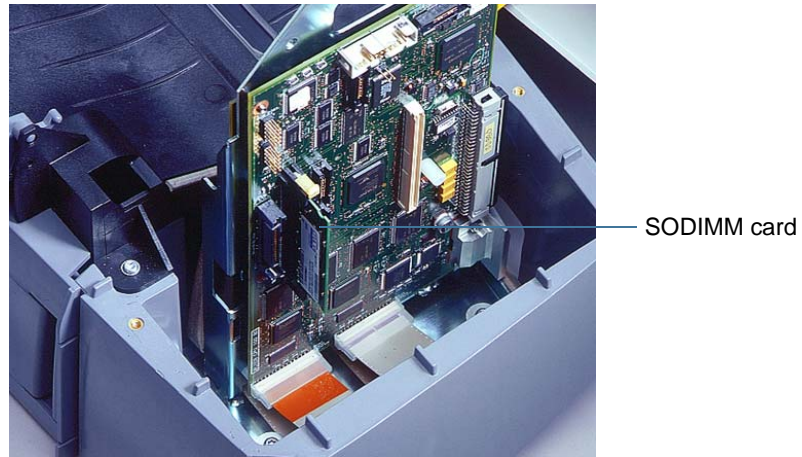

12. Plug the new SODIMM card into the main control board.

13. Replace the circuit board cover.

14. Secure the circuit board cover with its two screws.

NOTE: If you removed the optional imprinter cable from the imprinter board, reinstall the cable now. Refer to Appendix C, *KODAK i200 Series Imprinter*, for information about the imprinter cable.

15. Lower the scanner door and press it down firmly until it latches into place.

16. Re-attach the scanner's output tray.

17. Re-attach the IEEE-1394 cable to the IEEE-1394 port on the back of the scanner.

18. Re-attach the power cord.

Index

A

- Access door, imprinter
 - location, 13
- Accessories, B-1
 - installing, 19
 - scanner, 3
- Acoustic emission, 7
- Adaptive Threshold Processing (ATP), 2
- Additional features for i280 Scanner, 22
- Additional scanning features for i280 Scanner
 - Long Paper mode, 22
 - Perfect Page with iThresholding, 23
 - Special Document mode, 22
 - Toggle patch, 23
- Adjusting
 - output tray, 19
 - separator module tension, 32
- Approvals
 - regulatory agency, 6
 - safety, 6
- ATP (Adaptive Threshold Processing), 2
- Attaching
 - input tray, 18
 - output tray, 18
- Auto-color balancing, 2
- Auto-crop at 300 dpi or higher
 - adding more memory for, E-1 to E-3
- Automatic feeding, 20
 - document batch height, 4
- Auto-white balancing, 2

B

- Batch height, for automatic feeding, 4
- Beaded end of cable, 14
- Books, scanning on flatbed, D-3

C

- Calibrating
 - flatbed, D-4 to D-5
 - scanner, 30
- Calibration, failed, 34
- Capacity/speed, 2
- Changing
 - input tray position, 19
 - output tray position, 19
 - print string, C-18
- Channels
 - in transport area for ink blotter strips, 13, C-10
- Character font resolution, C-18
- Character set for imprinter, C-17
- Chart recorder rolls, scanning, 22
- Chart roll documents, feeding, 22
- Chemicals, information about, 5, 24
- Cine rotation, C-17

Cleaning

- feed module, 26 to 27
- flatbed, D-5
- imaging guides, 28
- paper path, 29
- rollers, 27 to 28
- scanner, 24 to 29
- separator module, 25 to 26
- transport area, 27 to 28

Clearing document jams, 31

Closing

- input tray, 19
- output tray, 19

Color correction, 2

Color dropout, 1

Color image quality, 33

Color on-the-fly, 23

Comic rotation, C-17

Components, scanner

- front, 12
- internal, 13
- rear, 13
- side, 13

Connecting scanner and computer, 14 to 17

Contents

- of Dockable Flatbed kit, D-1
- of imprinter kit, C-1

Continuous feeding, 20

Cord, power input

- location, 13

Correction fluid, on document for scanning, 4

Cover, roller

- front, 13
- rear, 13

D

- Damaged documents
 - feeding, 21, 22
 - scanning, 3, 22
- DDR "Double Data RAM" modules, E-1
- Device drivers, 1
- Dockable Flatbed
 - calibrating, D-4 to D-5
 - cleaning, D-5
 - installation instructions, D-1 to D-2
 - power failure while using, D-5
 - removing, D-6 to D-7
 - scanning books, D-3
 - specifications, D-1
 - using, D-3
- Dockable Flatbed kit contents of, D-1

Document

- batch height, for automatic feeding, 4
- jams, cleaning from scanner, 31
- position in scanner, 20
- width
 - minimum, for use with imprinter, C-18

Document printer, C-1

- installing, C-2 to C-9

Documents

- automatic feeding, 20
- containing holes, 3
 - scanning, 3, 22
- containing paper clips, 3
- containing staples, 3
- continuous feeding, 20
- correction fluid for scanning, 4
- damaged, 3
 - scanning, 3, 22
- inks for scanning, 4
- jammed, 34
 - error message, 34
 - false jams, 34
- manual feeding, 21
- marks on, 35
- multifeeding, 35
- paper size for scanning, 4
- position for scanning, 3
- preparing for scanning, 3
- recommended correction fluid for scanning, 4
- recommended inks for scanning, 4
- recommended paper size for scanning, 4
- recommended types for scanning, 4
- recommended weights for scanning, 4
- scanning
 - automatic feeding, 20
 - continuous feeding, 20
 - manual feeding, 21
 - with varied contrast in background, 23
 - with varied contrast in text, 23
- scanning long, 22
- skewed during scanning, 35
- streaks on, 35
- torn, 3
 - scanning, 3, 22
- types for scanning, 4
- vertical lines on, 35
- weights for scanning, 4

Door, scanner

- location, 12
- release, 12

Drive rollers, 13

Drivers, installing, 14

E

- EKG charts, scanning, 22
- EMC statements, 8
- Environmental information, 7
- Expected life of imprinter components, C-14
- Extenders
 - input tray, 18
 - output tray, 18

F

- False paper jams, 34
- Features, additional for i280 Scanner, 22
- Feed module, 13
 - cleaning, 26 to 27
 - replacing, 29
- Feeding, 2
 - automatic, 20
 - chart roll documents, 22
 - continuous, 20
 - damaged documents, 21, 22
 - fragile documents, 21, 22
 - long documents, 22
 - manual, 21
 - roll documents, 22
 - torn documents, 21, 22
- FireWire (IEEE-1394) cable, installing, 14 to 15
- FireWire (IEEE-1394) card, installing, 14
- FireWire (IEEE-1394) port, location, 13
- FireWire cable, correct orientation for installation, 14, 15
- Flatbed, D-1
 - calibrating, D-4 to D-5
 - cleaning, D-5
 - installation instructions, D-1 to D-2
 - power failure while using, D-5
 - removing, D-6 to D-7
 - scanning books, D-3
 - specifications, D-1
 - using, D-3
- Foam sheet, removing from scanner, 12
- Fragile documents, feeding, 21, 22
- Front panel latch
 - location, 12
- Front roller cover, 13

G

- Gap release lever, location, 12
- Guides
 - paper, location, 12

I

- i280 Scanner
 - additional features, 22
 - Long Paper mode, 22
 - Perfect Page with iThresholding, 23
 - Special Document mode, 22
 - Toggle patch, 23

- IEEE-1394 (FireWire) cable, installing, 14 to 15
 - IEEE-1394 (FireWire) card, installing, 14
 - IEEE-1394 (FireWire) port, location, 13
 - IEEE-1394 cable, correct orientation for installation, 14, 15
 - Image quality
 - color, 33
 - decreased, 35
 - features, 2
 - poor, 35
 - Imaging guides, cleaning, 28
 - Imprinter
 - access door, C-8
 - handle, 13
 - location, 13
 - expected life of components, C-14
 - ink drips, C-14
 - installation instructions, C-2 to C-9
 - attaching imprinter board and cable, C-3 to C-7
 - completing installation, C-8 to C-13
 - removing circuit board cover, C-2 to C-3
 - installing
 - ink blotter strips, C-10
 - ink cartridge, C-12
 - setting imprinter position, C-13
 - maintenance, C-14
 - position, setting, C-13
 - purging ink cartridge, C-11
 - replacing
 - ink blotter strips, C-15 to C-16
 - ink cartridge, C-14
 - ink cartridge carrier, C-16
 - specifications, C-18
 - when not in use, C-14
 - Imprinter access door handle, location, 13
 - Imprinter kit contents of, C-1
 - Imprinting
 - overview, C-17 to C-18
 - print characters, C-17 to C-18
 - specifications, C-18
 - problems, C-14
 - Improving scanning of lighter or heavier documents, 32
 - Indicator lights
 - location, 13, 31
 - on scanner, after power up, 16
 - Ink blotter strip channels, 13
 - Ink blotter strips
 - installing, C-10
 - placement, C-10
 - replacing, C-15 to C-16
 - Ink cartridge
 - installing, C-12
 - purging, C-11
 - replacing, C-14
 - Ink cartridge carrier, replacing, C-16
 - Ink drips, C-14
 - Input tray, 18
 - attaching, 18
 - closing, 19
 - extenders, location, 12, 13, 18
 - side guides, 18
 - Inside scanner, 13
 - Installing
 - drivers, 14
 - FireWire cable, 14 to 15
 - FireWire card, 14
 - flatbed, D-1 to D-2
 - IEEE-1394 cable, 14 to 15
 - IEEE-1394 card, 14
 - imprinter, C-2 to C-9
 - ink blotter strips, C-10
 - ink cartridge, C-12
 - KODAK driver software, 14
 - KODAK i200 Series Dockable Flatbed, 19
 - KODAK i200 Series Imprinter, 19
 - memory, 19, E-1 to E-3
 - optional accessories, 19
 - scanner
 - on system using Windows 2000, 16
 - on system using Windows XP, 16 to 17
 - Installing Dockable Flatbed, D-1 to D-2
 - Installing scanner, 9 to 19
 - foam sheet, removing, 12
 - installing FireWire cable, 14 to 15
 - installing FireWire card, 14
 - installing IEEE-1394 cable, 14 to 15
 - installing IEEE-1394 card, 14
 - installing KODAK driver software, 14
 - registering scanner, 11
 - site specifications, 9
 - system requirements, 10
 - minimum system configuration, 10
 - recommended system configuration, 10
 - unpacking scanner box, 11
 - Introduction, 1 to 8
 - Irregularly shaped documents, scanning, 3, 22
 - ISIS, 1
 - iThresholding, 1, 2, 23
- J**
- Jam
 - cleaning from scanner, 31
 - error message, 34
 - JPEG compression, 2
- K**
- KODAK Calibration Kit, B-1
 - Kodak Digital Science* Roller Cleaning Pads, B-1
 - Kodak Digital Science* Transport Cleaning Sheets, B-1
 - KODAK Extra-Large Feeder Consumables Kit, B-1
 - KODAK Feeder Consumables Kit, B-1
 - KODAK i200 Series Dockable Flatbed, 3, B-1, D-1 to D-7
 - installing, 19

KODAK i200 Series Imprinter, 3, B-1, C-1 to C-18
installing, 19
KODAK Imaging Guide Set for i280 Scanner, B-1
KODAK Printer Ink Blotters, B-1
KODAK Printer Ink Cartridge Carrier, B-1
KODAK Printer Ink Cartridges, B-1

L

Labels, warning, 5
Lamps, 16, 31
shut off too soon, 35
Lever, gap release
location, 12
Lights
indicator on scanner, location, 13
on scanner exterior, 31
Long documents
adding more memory for, E-1 to E-3
feeding, 22
scanning, 22
Long Paper mode, 1, 22
using to scan long documents, 22

M

Maintenance, 24 to 30
cleaning scanner, 24 to 29
feed module, 26 to 27
imaging guides, 28
paper path, 29
rollers, 27 to 28
separator module, 25 to 26
transport area, 27 to 28
features, 2
imprinter, C-14
replacing feed module, 29
replacing parts, 29
replacing separator module, 29
Manual feeding, 21
Material Safety Data Sheets, 5, 24
Materials
recommended correction fluid for scanning, 4
recommended inks for scanning, 4
recommended size for scanning, 4
recommended types for scanning, 4
recommended weights for scanning, 4
Memory
additional, 3
DDR "Double Data RAM" modules, E-1
installation instructions, E-1 to E-3
installing, 19
specifications for scanner, E-1
Minimum document width, for use with imprinter, C-18
Moving
ink cartridge carrier to different location, C-13
input tray, 19
output tray, 19
scanner, 36

MSDS, where to get, 5, 24
Multifeed detection, 1, 2
Multifeeds, 35

O

Off/on switch, 15 to 17
Optional accessories, 3
installing, 19
Ordering information, supplies, B-1
Orientation of print characters, C-17
Output tray, 13, 18
adjusting, 19
attaching, 18
closing, 19
extender, 13, 18
location, 13
side guides, 18
Outside scanner, 12, 13
Overview
imprinting, C-17 to C-18
print characters, C-17 to C-18
specifications, C-18

P

Pages per minute (ppm), 2
Panel front latch, location, 12
Paper
recommended correction fluid for scanning, 4
recommended inks for scanning, 4
recommended size for scanning, 4
recommended types for scanning, 4
recommended weights for scanning, 4
Paper clips in documents, 3
Paper guides, location, 12
Paper path, cleaning, 29
Paper transport features, 2
Part numbers, B-1
Parts
purchasing, 29
replacing, 29
Perfect Page with iThresholding, 23
Platen, D-1, D-1 to D-2
calibrating, D-4 to D-5
cleaning, D-5
power failure while using, D-5
removing, D-6 to D-7
Port
FireWire (IEEE-1394), location, 13
IEEE-1394 (FireWire), location, 13
Power failure, when using Dockable Flatbed, D-5
Power input, location, 13
Power setup, 15 to 17
Power system, 7
Powering up scanner, 15 to 17
Precautions, user, 5
Preparing documents for scanning, 3
Print character, orientation, C-17
Print string, changing, C-18
Printable character set, C-17

Printer

- ink drips, C-14
- installation instructions, C-2 to C-9
 - attaching imprinter board and cable, C-3 to C-7
 - completing installation, C-8 to C-13
 - removing circuit board cover, C-2 to C-3
- when not in use, C-14
- Printing problems, C-14
- Problem solving, 34
- Protective sleeve, using to scan damaged documents, 21
- Purchasing parts, 29
- Purging, ink cartridge, C-11

Q

- Quality
 - image, 35
 - color image, 33

R

- Rear roller cover, 13
- Recommended documents
 - correction fluid, 4
 - inks, 4
 - materials, 4
 - paper size, 4
 - paper types, 4
 - paper weights, 4
- Registering scanner, 11
- Regulatory agency approvals, 6
- Removing Dockable Flatbed, D-6 to D-7
- Replacement parts, B-1
 - purchasing, 29
- Replacing
 - feed module, 29
 - ink blotter strips, C-15 to C-16
 - ink cartridge, C-14
 - ink cartridge carrier, C-16
 - separator module, 29
- Replacing scanner parts, 29
- Resolution, 2
 - character font, C-18
- Roll documents, feeding, 22
- Roller cover
 - front, 13
 - rear, 13
- Roller marks on documents, 35
- Rollers
 - cleaning, 27 to 28
 - drive, 13
- Roll-type documents, scanning, 22

S

- Safety
 - approvals, 6
 - information, 5
 - user precautions, 5
 - warning labels, 5

Scanner

- accessories, 3
- box, unpacking, 11
- calibrating, 30
- components
 - front, 12
 - internal, 13
 - rear, 13
 - side, 13
- door, location, 12
- door release, location, 12
- features, 1
- indicator lights, 31
- installing, 9 to 19
 - FireWire cable, 14 to 15
 - FireWire card, 14
 - IEEE-1394 cable, 14 to 15
 - IEEE-1394 card, 14
 - KODAK driver software, 14
 - minimum system configuration, 10
 - recommended system configuration, 10
 - removing foam sheet, 12
 - site specifications, 9
 - system requirements, 10
 - unpacking scanner box, 11
- lamps, 31
- maintenance, 24 to 30
 - cleaning feed module, 26 to 27
 - cleaning imaging guides, 28
 - cleaning paper path, 29
 - cleaning rollers, 27 to 28
 - cleaning scanner, 24 to 29
 - cleaning separator module, 25 to 26
 - cleaning transport area, 27 to 28
 - replacing feed module, 29
 - replacing parts, 29
 - replacing separator module, 29
- memory
 - DDR "Double Data RAM" modules, E-1
 - specifications, E-1
- moving, 36
- needs more memory, E-1 to E-3
- off/on switch, 15 to 17
- pauses excessively during scanning, 35
- powering up, 15 to 17
- problems, solutions, 34
- registering, 11
- specifications, A-1 to A-2
- supplies, ordering, B-1
- transporting, 36
- using, 20 to 23
 - automatic feeding, 20
 - continuous feeding, 20
 - manual feeding, 21
 - starting up, 20
 - stopping, 20

- warranty, 11
- will not scan/feed documents, 34
- Scanning
 - books, on flatbed, D-3
 - checks, 19
 - damaged documents, 3
 - documents, 19
 - automatic feeding, 20
 - continuous feeding, 20
 - manual feeding, 21
 - with varied contrast in background, 23
 - with varied contrast in text, 23
 - documents containing holes, 3, 22
 - heavier document weights, 32
 - irregularly shaped documents, 3, 22
 - lighter document weights, 32
 - long documents, 19
- Scanning features, additional for i280 Scanner
 - Long Paper mode, 22
 - Perfect Page with iThresholding, 23
 - Special Document mode, 22
 - Toggle patch, 23
- Scanning modes, switching using Toggle patch, 23
- Separator module, 13
 - cleaning, 25 to 26
 - replacing, 29
 - spring, adjusting, 32
 - tension, adjusting, 12
- Service and support, 11
- Setting imprinter position, C-13
- Side guides
 - input tray, 18
 - output tray, 18
- Site specifications, 9
- SODIMM, 3
- Software, installing Kodak drivers, 14
- Special Document mode, 1, 3, 22
 - using to scan damaged documents, 3, 22
- Specifications
 - Dockable Flatbed, D-1
 - imprinter, C-18
 - scanner, A-1 to A-2
 - scanner memory, E-1
- Speed/capacity, 2
- Spring, on separator module, 32
- Staples in documents, 3
- Starting scanning, 20
- Staticide Wipes for KODAK Scanners, B-1
- Stopping scanning, 20
- Streaks on documents, 35
- Supplies, B-1
- Switch from current scanning mode to alternative mode, 23
- System configuration
 - minimum, 10
 - recommended, 10
- System not responding, 33
- System requirements, 10
 - minimum system configuration, 10
 - recommended system configuration, 10

T

- Tension, adjusting on separator module, 32
- Throughput, 2
- Toggle patch, 1, 23
 - on Installation CD, 23
- Torn documents
 - feeding, 21, 22
 - scanning, 3, 22
- Transport area, cleaning, 27 to 28
- Transporting scanner, 36
- Tray
 - extenders
 - input tray, 18
 - output tray, 18
 - input
 - extender, 12
 - extenders, 13
 - location, 12, 13
 - output, 13
 - extender, 13
- Troubleshooting, 31 to 36
 - imprinter, C-14
 - scanner problems, 34
- Turning scanner on/off, 15 to 17
- TWAIN, 1

U

- Uninstalling Dockable Flatbed, D-6 to D-7
- Unpacking scanner box, 11
- Updates
 - firmware, 11
 - hardware, 11
- User precautions, 5
- Using
 - Dockable Flatbed, D-3
 - for scanning books, D-3
 - Long Paper mode to scan long documents, 22
 - protective sleeve to scan damaged documents, 21
 - Special Document mode to scan damaged documents, 3, 22
- Using scanner, 20 to 23
 - automatic feeding, 20
 - continuous feeding, 20
 - manual feeding, 21
 - starting scanner, 20
 - stopping scanner, 20

V

- Vertical lines on documents, 35

W

- Warning labels, 5
- Warranty, 11
- Windows 2000, scanner installation on, 16
- Windows XP, scanner installation on, 16 to 17

EASTMAN KODAK COMPANY
Commercial Imaging
Rochester, New York 14650

www.kodak.com/go/docimaging

Kodak and Digital Science are
trademarks of Eastman Kodak Company.

A-61167 10/2003
Cat. No. 850-7543
©Eastman Kodak Company, 2003

COMMERCIAL
I M A G I N G

